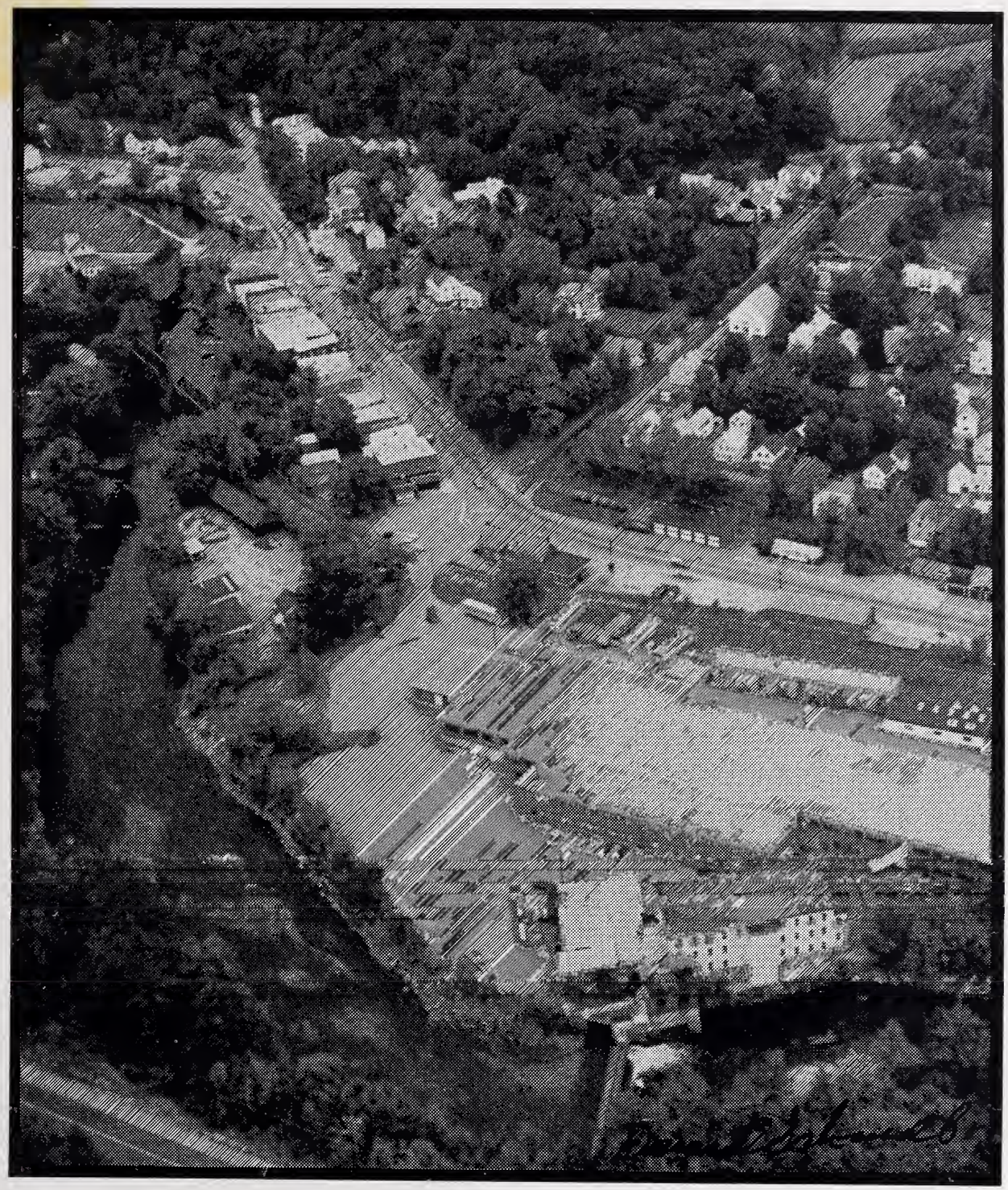

Town and School Reports
1988

Wilton, New Hampshire

With Index of Taxable Properties

University of New Hampshire
Library

ANNUAL REPORTS

of the

TOWN OFFICERS

of

WILTON, N.H.

for the

Year Ending December 31, 1988

WILTON LYNDEBOROUGH CO-OP

&

WILTON SCHOOL DISTRICT

for the

Year Ending June 30, 1988

with

INDEX OF TAXABLE PROPERTIES

AS OF APRIL 1, 1988

The Cabinet Press Inc. - Milford, NH

Digitized by the Internet Archive
in 2013

http://archive.org/details/annualreportofto1988wilt

In Memory

The Town of Wilton lost a friend, supporter, and devoted worker with the untimely passing of Sandra Trow on August 23, 1988. Sandy served as Tax Collector since 1975 and Town Clerk since 1976. She was not only the backbone of our town government, but she had the rare gift of sharing her warmth and humor with everyone who came into the Town Office. We will all miss her.

INDEX

Ambulance and Rescue 38
Auditor's Report 21
Blasting Ordinance 14
Budget for Town 16
Building Inspector 45
Communications Center 39
Conservation Commission 53
Fire Department 36
Highway Department 40
Home Health Care and Community Services Report 51
Inventory of Taxable Properties 67
Inventory of Valuation 27
Investment of the Trust Funds 31
Library 32
Monadnock Family Services 50
Nashua Regional Planning Commission 47
Police Department 35
Recycling Center 52
Schedule of Town Property 22
School District Report ..... color pages
Selectman's Report 19
Sewer Department 41
Special Town Meeting 60
1988 Synopsis of Town Meeting and Election Results 55
Town Officers 5
Treasurer's Report – Jan. 1 - Nov. 30, 1988 23
Treasurer's Report – Nov. 30 - Dec. 31, 1988 25
Trustees of the Trust Funds 28
Vital Statistics 61
Warrant for Town Meeting 7
Water System Improvement Project 42
Water Works 44
Wilton-Lyndeborough Youth Center 54

TOWN OFFICERS—1988

Selectmen:

David E. Stein	1989
Greg Bohosiewicz	1990
Richard D. Greeley	1991

Tax Collector:

Joanna K. Eckstrom	1989

Deputy Tax Collector:

Jane K. Farrell	1989

Town Clerk:

Jane K. Farrell	1989

Deputy Town Clerk:

Joanna K. Eckstrom	1989

Treasure:

Barry Greene	1989

Auditors:

Carey, Vachon & Clukay	1989

Trustee of Trust Funds:

C. Eliot Ware	1989
John H. Hutchinson	1990
C. Wilson Sullivan	1991

Budget Committee:

Donna Mae Hoover Chairman	1991
Cary Hughes	1989
Faye B. Crawford	1989
Gail Proctor	1989
Natalie Parker	1990
Spencer Brookes	1991
John Griffith	1991
Theodore Brigham	1990
Lou D'Amore	1990
Joyce Fisk, School Board Member	
Greg Bogosiewicz, Selectmen Member	

Moderator:

Vincent L. Alsfeld	1990

Supervisors of Checklist:

Carolyn Johnson	1990
Laura McGettigan	1992
Cheryl Burns	1994

Zoning Board of Adjustment:

Thomas Mitchell Chairman	1991
Grayson Parker	1989
Eddie J. Lamminen, Jr.	1990
George Infanti	1991
Herbert Klein (alternate)	1989
Gail Proctor (alternate)	1989
Arlene Laurenitis (alternate)	1991

Conservation Commission:

Philip C. Heald
Ross Jennings, Chairman
Cynthia Harris
Frank Brookshire
Leslie Tallarico

Civil Defense:

W. Bart Hunter

Health Officer:

Elizabeth Stevens

Dog Officers:

Police Department

Corder of Wood:
Frank Burbee

Nashua Regional Planning Committee:
Marlon R. Greeley
Ronald Patterson

Building Inspector:
Frank S. Millward

Cemeteries:
Selectmen

Planning Board:

J. Alexander MacMartin Chairman	1991
Richard Peckham	1989
Minot Ring	1989
Harold P. Melcher	1990*
Mark Whitehill	1990
David Glines	1991
David E. Stein Selectmen Member	

*Resigned as of town meeting 1989

Library Trustees:
C. Wilson Sullivan Chairman
Glory Ann Bier
Frank Brookshire
Thomas B. Greenman
Laura McGettigan
Sandra Perfito
Earl W. Watts

Surveyors of Lumber:
Philip C. Heald
Welby Lowe

Forest Committee:
Philip C. Heald
Ross Jennings

Parks and Playgrounds:
Highway Department

Overseer of Welfare:
Charles O. McGettigan, Jr.

Chief of Police:
George L. Ayres

Fire Chief:
Rene Houle

Assistant fire Chiefs:
Carl Boutwell
C. Stanley Schultz

Forest Fire Warden:
C. Stanley Schultz

Highway Agent:
Charles O. McGettigan, Jr.

Water Commissioners:

James A. Tuttle	1989
Eugene Edwards	1990
Charles O. McGettigan	1991

Sewer Commissioners:

Raymond Mahoney	1989
C. Stanley Schultz	1990
Paul A. Desrochers	1991

Masonry, Brick & Stone:
Leroy V. Tuttle

STATE OF NEW HAMPSHIRE
TOWN WARRANT

To the inhabitants of the Town of Wilton in the County of Hillsborough and the State of New Hampshire qualified to vote in Town Affairs:

You are hereby notified to appear at the Wilton School District Auditorium in said Wilton on Tuesday, the fourteenth day of March A.D. 1989 at 10:00 A.M. to ballot for necessary Town Officers and other action required to be inserted on said official ballot.

(POLLS ARE TO REMAIN OPEN UNTIL 7:00 P.M.)

1 Choose all necessary Town Officers for the year ensuing. (By Ballot).

2 Are you in favor of the adoption of Amendment No. 1 as proposed by the Planning Board for the Town of Wilton Zoning Ordinance to amend the Cluster Development Regulations to permit an increase in density of up to 25% in certain instances, to provide for additional set-backs, to permit a reduction in road requirements and to limit the number of units per building in the Residential and General Residence and Agricultural zones. (By Ballot) (THE PLANNING BOARD APPROVES THIS AMENDMENT)

3 Are you in favor of the adoption of Amendment No. 2 as proposed by the Planning Board for the Town of Wilton Zoning Ordinance to amend Article V, Residential District, to provide for a higher density multi-family use of existing large structures with a maximum density of two (2) dwelling units on lots of less than 1/2 acre and a maximum of three (3) dwelling units on lots 1/2 acre or more as proposed by the Planning Board. (By Ballot) (THE PLANNING BOARD APPROVES THIS AMENDMENT)

4 Are you in favor of the adoption of Amendment No. 3 as proposed by the Planning Board for the Town of Wilton Zoning Ordinance to amend Article III, Definitions, to amend the definition of frontage to include frontage on the principal route of access. (By Ballot) (THE PLANNING BOARD APPROVES THIS AMENDMENT)

5 Are you in favor of the adoption of Amendment No. 4 as proposed by the Planning Board for the Town of Wilton Zoning Ordinance by adding to Article III, Definitions, definitions for structure and building. (By Ballot) (THE PLANNING BOARD APPROVES THIS AMENDMENT)

6 Are you in favor of the adoption of Amendment No. 5 as proposed by the Planning Board for the Town of Wilton Zoning Ordinance to amend Article VII, Paragraph A of the Commercial District and Article VIII, Paragraph A of the Industrial District to include a reference to structures. (By Ballot) (THE PLANNING BOARD APPROVES THIS AMENDMENT)

7 Are you in favor of the adoption of Amendment No. 7 as proposed by the Planning Board for the Town of Wilton Zoning Ordinance to amend Article XV, Paragraph C(1), Non-Conforming Uses and Buildings, by specifying that non-conforming uses are otherwise subject to all district regulations with a provision for special exception for set-backs. (By Ballot) (THE PLANNING BOARD APPROVES THIS AMENDMENT)

8 Are you in favor of the adoption of Amendment No. 8 as proposed by the Planning Board for the Town of Wilton Zoning Ordinance to amend Article XIV, Paragraph B of the Watershed District, to provide for additional set-backs from open water, seasonal streams, wetlands and the 100 year flood plain and to require the filing of a sedimentation and erosion control plan for improvements on slopes of 15% or more. (By Ballot) (THE PLANNING BOARD APPROVES THIS AMENDMENT)

9 Are you in favor of the adoption of Amendment No. 9 as proposed by the Planning Board for the Town of Wilton Zoning Ordinance to amend Article XIV, Watershed District, to permit Cluster Developments with the Watershed District. (By Ballot) (THE PLANNING BOARD APPROVES THIS AMENDMENT)

10 Are you in favor of the adoption of Amendment No. 10 as proposed by the Planning Board for the Town of Wilton Zoning Ordinance to amend Article V, Residential District, to limit the number of residential buildings per lot to one (1). (By Ballot) (THE PLANNING BOARD APPROVES THIS AMENDMENT)

11 Are you in favor of the adoption of Amendment No. 11 as proposed by the Planning Board for the Town of Wilton Zoning Ordinance to amend Article V, Residential District, by clearly providing for site plan review of home occupations by the Planning Board in appropriate instances. (By Ballot) (THE PLANNING BOARD APPROVES THIS AMENDMENT)

12 Are you in favor of the adoption of Amendment No. 12 as proposed by the Planning Board for the Town of Wilton Zoning Ordinance to amend Article VI of the General Residence and Agricultural District by providing for minimum lot size specifications. (By Ballot) (THE PLANNING BOARD APPROVES THIS AMENDMENT)

13 Are you in favor of the adoption of Amendment No. 13 as proposed by the Planning Board for the Town of Wilton Zoning Ordinance to amend Article VI, General Residence and Agricultural District, to provide for back lot zoning. (By Ballot) (THE PLANNING BOARD APPROVES THIS AMENDMENT)

14 Are you in favor of the adoption of Amendment No. 14 as proposed by the Planning Board for the Town of Wilton Zoning Ordinance to amend Article III, Definitions, to amend the definition of Wetlands. (By Ballot) (THE PLANNING BOARD APPROVES THIS AMENDMENT)

15 Are you in favor of the adoption of Amendment No. 15 as proposed by the Planning Board for the Town of Wilton Zoning Ordinance to amend Article IV, General Provisions, to require Planning Board site plan review and approval for removal of gravel or other natural inorganic material. (By Ballot) (THE PLANNING BOARD APPROVES THIS AMENDMENT)

16 Are you in favor of the adoption of Amendment No. 16 as proposed by the Planning Board for the Town of Wilton Zoning Ordinance to add new Article XVI to provide for Excavation Site Plan Review Regulations. (By Ballot) (THE PLANNING BOARD APPROVES THIS AMENDMENT)

17 Are you in favor of the adoption of Amendment No. 17 as proposed by petition for the Town of Wilton Zoning Ordinance as follows: That a new Article XX "Private Ways" be adopted to allow the creation of back lots within any district subject to certain conditions. (By Ballot) (THE PLANNING BOARD DISAPPROVES THIS AMENDMENT)

18 Are you in favor of the adoption of Amendment No. 18 as proposed by petition for the Town of Wilton Zoning Ordinance as follows: Amend the zoning map of the Town of Wilton to rezone Tax Map Lot C-91 from General Residence and Agricultural District to the Industrial District. Tax Map Lot C-91's located on the Northerly side of Route 101 and on the Easterly side of Wilton Center Road at the intersection of Wilton Center Road on Route 101. (By Ballot) (THE PLANNING BOARD DISAPPROVES THIS AMENDMENT)

You are further notified to appear at the Wilton School District Auditorium, in said Wilton, Friday the 31st day of March A.D. 1989 at 8:00 P.M to act upon the following:

19. To see whether the town will vote to amend the building permit fee schedule as follows:

Single family & two-family dwellings: $	.11/sq.ft.
Commercial, industrial & multi-family units:	.13/sq.ft.
Issue one (1) permit to cover electrical, plumbing and construction: Minimum cost	20.00
Update electrical permit:	15.00
Update plumbing permit:	15.00
Renew permit annually:	10.00

Permit shall be required for the erection of a shed or lean-to over one hundred (100) square feet, including structures with a concrete block or pier foundation.

20. To see if the town of Wilton will raise and appropriate the sum of Nine Thousand (9,000.00) Dollars, for the purpose of interior renovations to the Wilton Public and Gregg Free Library necessitated by the change in entrance due to construction of the access ramp. Such sum to be raised by the issuance of serial bonds or notes in an amount up to Four Thousand Five Hundred ($4,500.00) Dollars, in compliance with the provisions of the Municipal Finance Act RSA 33:1, et seq. (as Amended) and to authorize the Selectmen to issue and negotiate such bonds or notes and to determine the rate of interest thereon and to take such other action as may be necessary to effect the issuance and negotiation, sale and delivery of such bonds and notes as shall be in the best interest of the Town of Wilton. The balance of Four Thousand Five Hundred ($4,500.00) Dollars to come from federal or state grants.

21. To see if the town will vote to raise and appropriate the sum of One Hundred ($100.00) Dollars for support of the Grand Monadnock Arts Council, or to take other action relating thereto.

22. To see whether the town will vote to deposit fifty (50) percent of the revenues to be collected in 1989 pursuant to RSA 79 (yield tax) in the conservation fund established in accordance with RSA 36-A:5.

23. To see whether the town will vote to deposit fifty (50) percent of the revenues collected pursuant to RSA 79-A (the land use change tax) in the conservation fund in accordance with RSA 36-A:5 III as authorized by RSA 79-A:25 II.

24. To see if the Town will vote to authorize the pre-payment of taxes and to authorize the Collector of Taxes to accept payments in prepayment of taxes. If the Town so votes, any person, firm or corporation owning taxable property on April 1 may, after April 1 and before notice of the amount of taxes assessed against said property for that year has been received, make payments on account of such taxes in sums of not less

than ten dollars or in any sum divisible by ten dollars. The Collector shall receive such payments and give a receipt therefor and credit the amounts paid toward the amount of the taxes eventually assessed against said property. The Collector of Taxes shall give such bond in the form and amount which the Commissioner of Revenue Administration shall require and shall pay over all sums so received to the Town Treasurer under the provisions of RSA 41:35.

25. To see if the Town will vote to raise and appropriate the sum of Five Thousand ($5,000.00) Dollars to add to the Ambulance Capital Reserve Fund or to take any other action relative thereto.

26. To see if the Town will vote to raise and appropriate the sum of Fifty Thousand ($50,000.00) Dollars to purchase a fire department rescue vehicle and the equipping thereof for the Town of Wilton Fire Department, to authorize the withdrawal of Twenty One Thousand ($21,000.00) Dollars of principal and interest from the Capital Reserve Fund established for the Town of Wilton Fire Department and the balance of Twenty Nine Thousand ($29,000.00) Dollars to be raised and apropriated by town funds, or take any other action relative thereto.

27. To see if the Town will vote to raise and appropriate the sum of Fifteen Thousand ($15,000.00) Dollars to purchase a new police cruiser and equipping thereof for the Town of Wilton Police Department and to authorize the withdrawal of Fifteen Thousand ($15,000.00) Dollars of principal and interest from the Capital Reserve Fund established for such, or take any other action relative thereto.

28. To see if the Town will vote to raise and appropriate the sum of Thirty Nine Thousand Four Hundred and Forty ($39,440.00) Dollars for repairs to the Town Hall, to authorize the withdrawal of Three Thousand Four Hundred and Nineteen ($3,419.00) Dollars from the remaining Federal Revenue Sharing Fund to apply to this appropriation, the balance of Thirty Six Thousand Twenty One ($36,021.00) Dollars to be raised and appropriated by town funds, or take any action relative thereto.

29. To see if the Town will vote to raise and appropriate the sum of Three Thousand Six Hundred ($3,600.00) Dollars for rental of space for the Town of Wilton Fire Department Substation or take any other action relative thereto.

30. To see if the Town will vote to raise and appropriate the sum of Nineteen Thousand Six Hundred and Eighty ($19,680.00) Dollars as the Town's share of the principal payment of the Sewer Bond of Town of Wilton, the balance of said principal and interest on the Sewer Bond to be raised by sewer rates and fees, or to take any other action relative thereto.

31. To see if the Town will vote to fix the compensation of the Water Commissioners and Sewers Commissioners at Three Hundred ($300.00) Dollars each per annum, or take any other action relative thereto.

32. To see if the Town will vote to raise and appropriate the sum of

Twenty Thousand ($20,000.00) Dollars to be added to the Land Acquisition Capital Reserve Fund as voted by warrant article at the 1988 Town Meeting, or take any other action relative thereto.

33. To see if the Town will vote to adopt an ordinance relative to public notice of blasting schedules for blasting activities to be conducted within the Town of Wilton as proposed by the Selectmen or take any action relative thereto.

34. To see if the Town will vote to accept the Budget as prepared by the Budget Committee and to make any alterations relating thereto so that the Town will raise and appropriate such sums of money as may be necessary for the Town charges and necessary expenses.

35. To see if the Town will vote to accept legacies and gifts to the Town in trust or otherwise by any individual or individuals, or take any other action relating thereto.

36. To hear the reports of Agents, Auditors and Committee or Officers heretofore chosen to pass any vote relating thereto.

37. To see if the Town will vote to authorize the Selectmen and Town Treasurer to borrow money upon the credit of the Town in anticipation of taxes, or to take any other action relating thereto.

38. To see if the Town will authorize the Selectmen to administer or dispose of any real estate acquired by the Town through Tax Collector's Deed, or take any other action relating thereto.

39. To see if the Town will authorize the Selectmen to apply for, receive and expend federal or state grants which may become available during the course of the year. And also to accept and expend money from other governmental units or private sources to be used for purposes for which the Town may legally appropriate money; provided: (1) that such grants and other monies do not require the expenditure of other Town funds, (2) that a public hearing shall be held by the Selectmen prior to the receipt and expenditure of such grants and monies; and (3) that such items shall be exempt from all provisions of RSA 32 relative to limitation and expenditures of Town monies, all as provided by RSA 31:95B.

40. To see if the Town will authorize the Selectmen to return to the Edward J. Abbott Memorial Trust, Inc. those funds with accrued interest paid by the Edward J. Abbott Memorial Trust, Inc. to the Town in anticipation that the Selectmen would accept the proposed park, the purpose of said funds being to maintain the proposed park on parcel of land shown on the Wilton Tax Map as Map J, Parcel 104.

41. To transact any other business that may legally come before said meeting.

Given under our hands this 27th day of February, 1989.

David E.Stein
Greg Bohosiewicz
Richard Greeley
Selectmen of Wilton, New Hampshire

A true copy of Warrant attest:

David E.Stein
Greg Bohosiewicz
Richard Greeley
Selectmen of Wilton, New Hampshire

We hereby certify that we gave notice to the inhabitants within named to meet at the time and place for the purpose within named, by posting an attested copy of the within warrant at the place of meeting within named, and a like copy of the within warrant attested at the Wilton Post Office, being a public place in said Town, on the 27th day of February, 1989.

David E. Stein
Greg Bohosiewicz
Richard Greeley
Selectmen of Wilton, New Hampshire

The above named appeared before me on February 27th, 1989 on and gave oath that the foregoing instrument is true.

Jane K. Farrell
Justice of the Peace

TOWN OF WILTON
PUBLIC NOTICE OF BLASTING SCHEDULE ORDINANCE

1. BLASTING SCHEDULE PUBLICATION

a. Any person proposing to use more than five (5) pounds of explosive or blasting agents in a blasting operation within the Town of Wilton shall publish a blasting schedule at least ten (10) days but not more than thirty (30) days before beginning a blasting program. The blasting schedule shall be published in a newspaper of general circulation in the Town of Wilton.

b. Copies of the schedule shall be distributed in accordance with the time frame specified in 1.a. to the Selectmen of the Town of Wilton, the Chief of Police of the Town of Wilton, and Wilton Fire Chief. Copies of this schedule shall also be distributed to each abutting property owner and to each resident within a one-half (1/2) mile radius of the blasting site.

c. Persons conducting the blasting operation or the property owner of the property on which the blasting operation is to be conducted shall republish and redistribute the blasting schedule at least every twelve (12) months and revise, republish, and redistribute the schedule at least ten (10) days, but not more than thirty (30) days, before blasting whenever: the area covered by the schedule changes; the actual time periods for blasting is significantly different from those identified in the prior announcement; or the person changes the types or patterns of warning or "all clear" signals identified in the prior schedule.

2. BLASTING SCHEDULE CONTENTS

The blasting schedule shall contain at a minimum:

A. The name, address and telephone number of person conducting the blasting operation.

B. The name, address and telephone number of the property owner of the property on which the blasting operation is to be conducted.

C. Identification of the specific areas in which the blasting will take place.

D. Identification of the dates and time periods (within one-half (1/2) hour) when explosives are to be detonated.

E. Identification of the methods to be used to control access to the blasting area.

F. Identification of the types and patterns of audible warnings and "all clear" signals to be used before and after blasting.

3. ENFORCEMENT

Selectmen of the Town of Wilton may delegate to such persons as they determine the enforcement of the provisions of this ordinance.

4. PENALTY

A violation of this ordinance shall subject the person to a penalty of [not to exceed] One Thousand (1,000.00) Dollars for each offense and shall be paid to the Town of Wilton General Fund.

Board of Selectmen
Town of Wilton

David E. Stein
Gregory Bohosiewicz
Richard D. Greeley

BUDGET 1988

Purposes of Appropriation	Actual Approp. 1988 (1988-89)	Actual Expenditures 1988 (1988-89)	Selectmen's Budget 9839 (1989-90)	Budget Comm. Recommended 1989 (1989-90)	Budget Comm. Not Recom.
General Government					
Town Officer's Salary	16,125.00		3,125.00	3,850.00	
Town Officer's Expenses	77,210.00		97,913.00	97,913.00	
Election and Registration Expenses	4,000.00		2,175.00	1,200.00	
Cemeteries	13,500.00		13,695.00	13,965.00	
General Government Buildings	14,715.00		17,455.00	17,455.00	
Reappraisal of Property					
Planning and Zoning	15,803.00		17,728.00	16,478.00	
Legal Expenses	8,000.00		5,000.00	5,000.00	
Advertising and Regional Association					
Contingency Fund	3,669.20		2,500.00	2,500.00	
Public Safety					
Police Department	152,008.00		174,103.00	174,103.00	
Fire Department	34,905.00		43,826.00	40,787.00	
Civil Defense	600.00		600.00	600.00	
Building Inspection			8,320.00	8,320.00	
Communications	26,900.00		32,950.00	32,950.00	
Hydrant Rental	15,300.00		16,000.00	16,000.00	
Highways, Streets, & Bridges					
Town Maintenance	141,754.00		145,625.00	145,625.00	
General Highway Department Expenses	52,000.00		49,000.00	49,000.00	
Street Lighting	18,000.00		18,000.00	18,000.00	
Flood Damage					
Highway Block Grant	61,605.00		61,605.00	61,605.00	
Sidewalks (2,636)					
Mason Road Upgrade					
Sanitation					
Solid Waste Disposal	190,200.00		212,345.00	216,998.00	
Garbage Removal					
Health					
Health Department	200.00		300.00	300.00	
Hospitals and Ambulances	9,822.00		26,358.00	26,358.00	
Animal Control	1,500.00		500.00	500.00	
Vital Statistics	150.00		0.00	0.00	
Mental Health	2,575.00		3,000.00	3,000.00	
Visiting Nurse	6,000.00		6,500.00	6,500.00	
Welfare					
General Assistance	5,000.00		5,000.00	5,000.00	
Old Age Assistance					
Aid to the Disabled St. Joseph Meals	900.00		660.00	660.00	
Culture and Recreation					
Library	41,500.00		46,455.00	46,455.00	
Parks and Recreation	1,550.00		1,800.00	1,800.00	
Patriotic Purposes	750.00		750.00	750.00	
Conservation Commission	3,500.00		1,750.00	1,750.00	
W-L Youth Center - Goss Park	5,325.00		5,325.00	5,325.00	

	Actual Approp. 1988 (1988-89)	Actual Expenditures 1988 (1988-89)	Selectmen's Budget 9839 (1989-90)	Budget Comm. Recommended 1989 (1989-90)	Budget Comm. Not Recom.
Debt Service					
Principal of Long-Term Bonds & Notes	12,500.00		12,500.00	12,500.00	
Interest Expense—Long-Term Bonds & Notes	18,000.00		18,000.00	18,000.00	
Interest Expense—Tax Anticipation Notes	65,000.00		68,000.00	68,000.00	
Library Principal/Interest			11,804.00	11,804.00	
Fiscal Charges on Debt - Sewer Bond Prin.	37,433.00		43,672.00	43,672.00	
Sewer Bond Interest - 2C	15,152.00		12,681.00	12,681.00	
Sewer Bond - Local	19,680.00		19,680.00	19,680.00	
Capital Outlay					
Conservation Land Acquisition	1,000.00		100,000.00	0.00	100,000.00
Master Plan	1,250.00		1,250.00	1,250.00	
Highway 5Yd Sander/6yd Sand/wash	8,000.00		9,500.00	9,200.00	
Fire Department Equipment	6,300.00		7,525.00	6,,950.00	
Bridge Project	25,000.00				
Fire Department Rescue Vehicle			50,000.00	50,000.00	
Recycle Bobcat/Trailer/Buck	24,800.00		3,500.00	3,500.00	
Police lights bar/por radio			2,372.00	2,372.00	
Highway Truck (22,000)					
Police Cruiser			15,000.00	15,000.00	
Police Computer			8,500.00	8,500.00	
Water Holes			3,000.00	3,000.00	
Land Fill Closing	6,000.00		5,000.00	5,000.00	
Library Access (85,000)					
Town Hall Repairs			36,440.00	39,440.00	
Capital Reserve Funds					
Police Department	3,000.00				
Ambulance	5,000.00		5,000.00	5,000.00	
Fire Department Rescue Vehicle	21,000.00				
Fire Department Truck 262	4,750.00		3,000.00	3,000.00	
Fire Department Roof Exp. Tr.	3,000.00				
Conservation			20,000.00	20,000.00	
Miscellaneous					
Municipal Water Department	169,585.00		174,561.00	173,661.00	900.00
Municipal Sewer Department	185,981.00		212,302.00	212,302.00	
Benefits			8,800.00	6,268.00	
FICA, Retirement & Pension Contributions	24,191.00		27,000.00	25,626.00	
Insurance	9,000.00		17,000.00	17,000.00	
Unemployment Compensation	800.00		2,500.00	1,566.00	
Insurance/Liability	27,804.00		31,000.00	23,102.00	
Workmens Compensation	4,334.00		12,000.00	7,533.00	
Total Appropriations	**1,623,536.20**		**1,968,951.00**	**1,8483,054.00**	
Less Amount of Estimated Revenues, Exclusive of Taxes			1,324,003.00		
Amount of Taxes to be Raised (Exclusive of School and County Taxes)			519,051.00		

	Estimated Revenues 1988 (1988-89)	Actual Revenues 1988 (1989-90)	Selectmen's Budget 1989 (1989-90)	Estimated Revenues 1989 (1989-90)
Sources of Revenue				
Taxes				
Resident Taxes	1,800.00		19,540.00	19,540.00
National Bank Stock Taxes	10.00		10.00	10.00
Yield Taxes	7,000.00		2,000.00	2,000.00
Interest and Penalties on Taxes	22,000.00		25,000.00	25,000.00
Inventory Penalties			300.00	300.00
Land Use Change Tax				
Tax Sale Posting Fee	300.00		2,500.00	2,500.00
Intergovernmental Revenues-State				
Shared Revenue-Block Grant	158,000.00		158,000.00	158,000.00
Highway Block Grant	61,605.00		61,605.00	61,605.00
Railroad Tax				
State Aid Water Pollution Projects	52,585.00		56,353.00	56,353.00
Reimb. a/c State-Federal Forest Land	400.00		400.00	400.00
Other Reimbursements				
Intergovernmental Revenues-Federal				
Federal Gift/Library				
Licenses and Permits				
Motor Vehicle Permit Fees	240,000.00		250,000.00	250,000.00
Dog Licenses	1,500.00		1,500.00	1,500.00
Business Licenses, Permits and Filing Fees	10.00		10.00	10.00
Commissions			10,000.00	10,000.00
Charges for Services				
Income From Departments	43,000.00		45,000.00	45,000.00
Rent of Town Property	500.00		500.00	500.00
Recycling - Other Towns	146,404.00		155,422.00	155,422.00
Landfill - Other Towns	2,010.00		2,100.00	2,100.00
Miscellaneous Revenues				
Interests on Deposits	7,000.00		68,000.00	68,000.00
Sale of Town Property			500.00	500.00
Recycling Center Sales	25,000.00		25,000.00	25,000.00
Income Trust Funds	14,000.00		14,000.00	14,000.00
Other Financing Sources				
Proceeds of Bonds and Long-Term Notes				
Income from Water Department	169,585.00		173,661.00	173,661.00
Withdrawals from Capital Reserve	28,000.00		36,000.00	36,000.00
Withdrawals from General Fund Trusts				
Revenue Sharing Fund			3,400.00	3,400.00
Workmens Comp. Refund				
Income from Sewer Department	185,891.00		212,302.00	212,302.00
Withdrawal Cap. Reserve Expendable Trust	8,000.00			
Total Revenues and Credits	**1,254,100.00**		**1,324,003.00**	**1,324,003.00**

The illness and untmely passing on August 23rd of Sandra Trow, our Town Clerk, Tax Collector, and Office Manager, left us all deeply saddened and doubly aware of the role she had played in managing town affairs during her 13 year career.

Edna Worcester was hired as Selectmen's Secretary in May. Upon her shoulders fell the task of inaugurating our new computer, entering tax data for the inventory of property, and setting up the payroll accounts, accounts payable, and general ledger.

Joanna K. Eckstrom was appointed Tax Collector and Deputy Town Clerk, to replace Barbara Schultz who had resigned just prior to Sandy's death. Joanna combines these roles with that of Secretary to the Planning Board and Zoning Board of Adjustment, thus providing a much-needed liason between all the Boards and the Town Office.

Jane Keefe Farrell was named Town Clerk and Deputy Tax Collector, to fill out the remainder of the second year of Sandy's term.

Frank Millward became our new building inspector in July and has spent many hours standardizing procedures, organizing a filing system, and working closely with the Planning and Zoning Boards.

Our tax rate was approved on November 1, 1988. The 1987 rate was 27.78 per $1,000; this year's rate is 27.26 per $1,000. The average homeowner's bill decreased by approximately $50.

The town applied for, and was awarded, a Community Development Block Grant from the Office of State Planning. This grant of $12,000 will provide a downtown land use and development study, conducted by the Nashua Regional Planning Commission in conjunction with input from a citizens' advisory committee.

Construction of Edgewater Estates nears completion. This project of 33 units of elderly housing, subsidized by the Farmers Home Administration, was approved by the Planning Board on July 20th.

Barry Greene was appointed Town Treasurer upon the resignation of Stuart Draper November 30th. Stuart also terminated his services as data processor for the town. Because we were not yet set up to handle all the accounting on our own, Budget Committe member Lou D'Amore volunteered to help create a chart of accounts and make our computer fully operational. Lou has been working closely with our office staff, donating his time and considerable expertise towards our goal of restructuring our accounting system so that data will be accessible, easily understood, and in conformity with the forms which the town must submit to the state.

Due to complications which have arisen during this transition period, the 1988 annual Town Financial Report will be published separately and made available to the public (along with the auditor's evaluation) as soon as it is ready. The Board of Selectmen is grateful for the patience and understanding shown by the citizens of Wilton during this difficult period. In addition, the Selectmen and the Town staff appreciate the forebearance of the department heads in the adoption of the new accounting system. Their advice and cooperation made the process a smooth one.

We wish to extend a special thanks to Wilfred Leduc, Milford's Town Clerk. Following Sandy's death, Willie came to the Wilton Town Office for a period of several weeks, trained our staff, and kept our office functioning.

Thanks also to our new staff - Edna, Joanna, Jane, and Frank - who have so rapidly learned their jobs; to Lou - for his generous assistance with our computer; to our department heads and employees for their service; and to all the volunteers and board members who have given so freely of their time and effort.

Thank you,
The Selectmen

AUDITOR'S REPORT

The report for year ending 1987 of the Financial Statements of the Town of Wilton is on file and available at the Town Hall.

The audit of the financial statement for the year ending December 31, 1988 will be available as soon as it is completed.

The Board of Selectmen

Schedule of Long Term Indebtedness

	Purpose	Amount
Bonds Outstanding:		
N.H. Muncipal Bond	Water	800,000.00
N.H. Muncipal Bond	Sewer	340,000.00
Farmers' Home Administration	Sewer	944,640.00
Farmers' Home Administration	Recycle	260,000.00
Total Bonds Outstanding		**2,344,640.00**
Total Long Term Indebtedness-12/31/88		**2,344,640.00**

Debt Outstanding, Issued and Retired

Long term debt service	Bonds Outstanding	Outstanding at at the beginning of this fiscal year	the end of this fiscal year Revenue Bonds
Water Utility		$ 845,000.00	$800,000.00
Sewer		984,000.00	944,640.00
Sewer		400,000.00	340,000.00
Recycle 272,500.00		260,000.00	

Schedule of Town Property
(As of December 31, 1988)

Town Hall, Lands and Buildings	259,400.00
Furniture and Equipment	25,000.00
Libraries, Lands and Buildings	373,100.00
Furniture and Equipment	10,000.00
Police Equipment	11,000.00
Fire Department, Lands and Buildings	172,000.00
Equipment	210,000.00
Highway Dept., Lands and Buildings	90,000.00
Equipment	80,000.00
Parks, Commons and Playgrounds	139,900.00
Water Supply Facilities	2,000,000.00
Sewer Plant Facilities	100,000.00
Schools, Lands and Buildings, Equip.	2,425,600.00
All Lands and Buildings Acquired Through Tax Collector's Deeds	
(a) Easton Land	3,600.00
(b) Old Store Land	1,300.00
(c) Fraser Land	18,400.00
(d) Howard Land	5,200.00
(e) Baldwin Land	8,200.00
All Other Property and Equipment	
Parking Lot	25,600.00
Total	**$5,958,300.00**

TREASURERS REPORT
JANUARY 1-NOVEMBER 30, 1988

Cash On Hand 1/1/88			
Town Accounts	1,096,326.47		
Revenue Sharing	12,724.79		
Water Dept. Certificate	136,339.30		
Sewer Construction	14,641.16		
Water Construction	39,150.80		
Total Cash on Hand 1/1/89		**1,299,182.52**	
Receipts			
Selectmen	262,834.56		
Sandra Trow, Town Clerk	167,494.90		
Sandra Trow, Tax Collector	726,863.04		
Joanna Eckstrom-Town Office	1,566,927.51		
Interest Town Funds	60,191.26		
Tax Anticipation Note	1,600,000.00		
Revenue Sharing Interest	693.92		
Water Department Interest	10,025.44		
Water Construction Interest	1,630.24		
Water Construction Grant	121,336.00		
Sewer Construction Interest	678.20		
Farmer's Home Sewer	68,223.00		
Monadnock Investment Escrow	1,200.00		
Robert Bragdon Escrow	1,500.00		
Stephen Tamposi Escrow	1,500.00		
Badger Farms Associates	1,500.00		
Escrow Interest	204.96		
Bad Checks	40.00		
Robert Dion Escrow	1,500.00		
		4,594,343.03	
Total Funds Available			**5,893,525.55**
Payments			
Per Order Selectmen	4,107,678.31		
Farmer's Home	68,223.00		
Water Construction	143,660.02		
Sewer construction	372.00		
Bank Charges	5.36		
Total Payments All Departments		**4,319,938.69**	
Balance on Hand 11/30/88			**1,573,586.86**

Cash On Hand 11/30/88

Town Accounts	1,372,999.43	
Revenue Sharing	13,418.71	
Water Certificate	140,887.92	
Sewer Construction	14,947.36	
Water Construction	18,457.02	
Water Savings	5,471.46	
Robert Dion Escrow	1,508.38	
Monadnock Investment Escrow	1,252.11	
Robert Bragdon Escrow	1,553.60	
Stephen Tamposi Escrow	1,552.88	
Badger Farms Assoc. Escrow	1,537.99	
Total Cash on Hand 11/30/88		**1,573,586.86**

Respectfully submitted,
Stuart S. Draper
Town Treasurer

TREASURERS REPORT

NOVEMBER 30-DECEMBER 31, 1988

Cash On Hand 11/30/88		
Town Accounts	1,372,999.43	
Revenue Sharing	13,418.71	
Water Dept. Certificate	140,887.92	
Sewer Construction	14,947.36	
Water Construction	18,457.02	
Water Savings	5,471.46	
Robert Dion Escrow	1,508.38	
Monadnock Investment Escrow	1,252.11	
Robert Bragdon Escrow	1,553.60	
Stephen Tamposi Escrow	1,552.88	
Badger Farms Escrow	1,537.99	
Total Cash on Hand 11/30/88		**1,573,586.86**
Receipts:		
Town Clerk	120,630.65	
Tax Collector	1,180,345.82	
Bad Check	<1,635.98>	
Bad Check	<445.50>	
McKay-Lyford	2,000.00	
Interest From C.D.'s	12,801.76	
Interest From Checking	244.07	
Interest Revenue Sharing	79.67	
Interest From Water C.D.	911.40	
Interest From Water Construction	73.13	
Interest From Water Savings	29.00	
Interest From Sewer Construction	61.26	
Interest From Escrows	55.20	
Conservation Fund	1,000.00	
Total Receipts		**1,316,150.48**
Total Cash Before Payments		**2,889,737.34**
Payments:		
Per Order Selectmen	2,224,164.30	
Payroll	32,924.25	
Water Construction	17,908.40	
Sewer Charges	244.22	
Robert Bragdon Escrow	1,559.93	
Badger Farm Escrow	1,558.52	
Total Payments		**2,278,359.62**
Balance On Hand 12/31/88		**611,377.72**

Cash On Hand 12/31/88

Town Accounts	427,612.48	
Revenue Sharing	13,498.38	
Water Dept. Certificiate	141,799.32	
Sewer Construction	15,003.62	
Water Construction	621.75	
Water Savings	5,500.46	
Robert Dion Escrow	1,515.44	
Monadnock Investment Escrow	1,257.97	
Stephen Tqmposi Escrow	1,560.15	
McKay-Lyford Escrow	2,008.15	
Conservation Fund	1,000.00	
Balance on Hand 12/31/88		**611,377.72**

Respectfully submitted,
Barry Greene
Town Treasurer

SUMMARY INVENTORY OF VALUATION

Land - Current Use		$ 385,530
Ag/Residential land Commercial/Industrial		26,576,243
Buildings - Residential		58,552,959
Buildings - Manufactured		345,600
Buildings- Commercial/Industrial		4,520,300
Valuation Before Exemptions		
Elderly Exemption	$ 59,986	
School	1,646,422	
Blind	75,700	
Veterans	11,200	
Blind Exemption	75,700	
Public Service Co. of NH (Public Utitlies)	1,234,727	
Type of Elderly Exemption being Granted: Standard Elderly Exemption		
Number of Individuals Granted an Elderly Exemption 1988	4 at 5,000	20,000
	3 at 10,000	30,000
	1 at 20,000	20,000
Total		**70,000**

CURRENT USE REPORT

	No. Acres Prior Years	No. Acres Added '88	Totals
Farm Land	1266	5	1271
Forest Land	4502	223	4725
Wild Land			
1) Unproductive	275	0	275
2) Productive	1144	89	1233
3) Natural Preserve	68	0	68
Recreation Land	20	0	20
Wetland	152	56	208
Discretionary Easements	24	0	24
Total Number of Acres Exempted Under Current Use			7773
Total Number of Acres Taken Out of Current Use During Year			51

REPORT OF THE TRUSTEES OF THE TRUST FUNDS
TOWN OF WILTON, NEW HAMPSHIRE
DECEMBER 31, 1988

BALANCE December 31, 1987	Principal	Unexpended Income	Balance
441 Cemetery Lots	$ 85,602.12	$ 197.67	$ 85,799.79
Capital Reserve Funds			
Ambulance	8,000.00	2,574.39	10,574.39
Bridges	23,107.19	13,496.57	36,603.76
Fire equipment	0.00	3,353.72	3,353.72
Highway Equipment	33,258.24	5,855.04	39,113.28
Police Equipment	11,529.12	2,186.96	13,716.08
Recycling Center	13,125.00	1,246.24	14,371.24
Wilton-Lyndeborough Coop. Bldg. & Equip.	17,200.00	2,194.74	19,394.74
Expendable Trust Funds			
Fire Dept. Roof Repairs	5,000.00	14.17	5,014.17
Library Roof Repairs	3,600.00	10.20	3,610.20
Roland R. Cooley Fund	10,000.00	12,748.23	22,748.23
S.L. Abbott Mem. Park Fund	24,600.00	12,583.11	37,183.11
Isaac Spalding School Fund	10,260.00	0.00	10,260.00
Hattie Livesey School Fund	8,139.03	0.00	8,139.03
Hannah Howard School Fund	1,430.00	0.00	1,430.00
S. Archibald Smith Prize Fund	1,000.00	42.02	1,042.02
	$255,850.70	$56,503.06	$312,353.76

RECEIPTS, January 1, 1988 through December 31, 1988

Principal

Cemetery Lots			
Joseph & Jean Pollock	$ 200.00		
Evelyn Parker	100.00		
Margaret S. Aimini Estate	1,621.80		
M. M. Wedlake/Agnes Furey	100.00		
Edwin G. Fox	100.00		
Peter G. Stebbins	100.00	$ 2,221.80	
Capital Reserve Funds			
Ambulance	$ 5,000.00		
Fire Dept. Rescue Vehicle	21,000.00		
Fire Equipment	4,750.00		
Police Equipment	3,000.00		
Wilton-Lyndeborough Coop. Bldg. & Equip.	30,000.00	63,750.00	
Expendable Trust Funds			
Fire Dept. Roof Repairs	$ 3,000.00	3,000.00	68,971.80

Income

Isaac Spalding School Fund	$ 932.64		
Hattie Livesey School Fund	1,416.00		
Hannah Howard School Fund	442.52	$ 2,791.16	
S. Archibald Smith Prize Fund		83.58	
Roland R. Cooley Fund		1,739.26	
S. L. Abbot Mem. Park Fund		2,351.26	
Capital Reserve Funds			
Ambulance	$ 639.73		
Bridges	2,315.31		
Fire Dept. Rescue Vehicle	0.00		
Fire Dept. Equipment	202.88		
Highway Equipment	2,474.07		
Police Equipment	829.78		
Recycling Center	869.44		
Wilton-Lyndeboro Coop. Bldg. & Equip.	2,780.93	$10,112.14	
Expendable Trust Funds			
Fire Dept. Roof Repairs	$ 303.37		
Library Roof Repairs	218.41	521.78	
Cemetery Funds			
Dora B. Bearisto	$ 16.32		
All Other Cemetery Income	12,540.59	12,556.91	$ 30,156.09
TOTAL AVAILABLE FUNDS			$411,481.65

DISBURSEMENTS, January 1, 1988 through December 31, 1988

Wilton School District		2,791.16	
S. A. Smith Prize Fund (Jesse Taggert)		83.58	
Capital Reserve Funds			
Bridges	$ 7,500.00		
Highway Equipment	3,000.00	10,500.00	
Expendable Trust Funds			
Fire Dept. Roof Repairs		7,877.26	
Cemetery Funds			
Safe Deposit Box Rent	$ 15.00		
Rodney C. Woodman, Inc.	43.50		
Town of Wilton	12,696.08	12,754.58	34,006.58
BALANCE, December 31, 1988			$ 377,475.07

BALANCE December 31, 1987	Principal	Unexpended Income	Balance
447 Cemetery Lots	$ 87,823.92	$ 0.00	$87,823.92
Capital Reserve Funds			
Ambulance	13,000.00	3,214.12	16,214.12
Bridges	15,607.19	15,811.88	31,419.07
Fire Dept. Rescue Vehicle	21,000.00	0.00	21,000.00
Fire Equipment	4,750.00	3,556.60	8,306.60
Highway Equipment	30,258.24	8,329.11	38,587.35
Police Equipment	14,529.12	3,106.74	17,545.86
Recycling Center	13,125.00	2,115.68	15,240.68
Wilton-Lyndeboro Coop. Bldg. & Equip.	47,200.00	4,975.67	52,175.67
Expendable Trust Funds			
Fire Dept. Roof Repairs	122.74	317.54	440.28
Library Roof Repairs	3,600.00	228.61	3,828.61
Roland R. Cooley Fund	10,000.00	14,487.49	24,487.49
S. L. Abbott Mem. Park Fund	24,600.00	14,934.37	39,534.37
Isaac Spalding School Fund	10,260.00	0.00	10,260.00
Hattie Livesey School Fund	8,139.03	0.00	8,139.03
Hannah Howard School Fund	1,430.00	0.00	1,430.00
S. Archibald Smith Prize Fund	1,000.00	42.02	1,042.02
BALANCE December 31, 1988	$306,445.24	$71,029.83	$377,475.07

REPORT OF INVESTMENT OF THE TRUST FUNDS
TOWN OF WILTON, NEW HAMPSHIRE
DECEMBER 31, 1988

Cash on Hand, December 31, 1988	$ 16,055.53
Common Fund	
Premium Savings, Indian Head Bank	7,000.00
Money Market Certificate, Indian Head Bank	23,000.00
$5,000 U. S. Government "H" Bond	5,000.00
3,470.344 shs. The Alliance Fund	1,638.36
692.187 shs. Eaton Vance Investors Fund	2,367.33
7,172.467 shs. Fidelity Puritan Fund	25,007.04
4,342.461 shs. Seligman Common Stock Fund	7,717.68
Dora B. Bearisto Fund	
4 shs. New England Electric System	80.00
Capital Reserve Funds	
Investment Account, Indian Head Bank - Ambulance	16,214.12
Investment Account, Indian Head Bank - Bridges	31,419.07
Investment Account, Indian Head Bank - Fire Dept. Rescue Vehicle	21,000.00
Investment Account, Indian Head Bank - Fire Equipment	8,306.60
Investment Account, Indian Head Bank - Highway Equipment	38,587.35
Investment Account, Indian Head Bank - Police Equipment	17,545.86
Investment Account, Indian Head Bank - Recycling Center	15,240.68
Investment Account, Indian Head Bank - Wilton-Lyndeboro Coop. Bldg. & Equip.	52,175.67
Expendable Trust Funds	
Investment Account, Indian Head Bank - Fire Dept. Roof Repairs	440.28
Investment Account, Indian Head Bank - Library Roof Repairs	3,828.61
Roland R. Cooley Fund	
Money Market Certificate, Indian Head Bank	10,000.00
Premium Savings, Indian Head Bank	14,487.49
S.L. Abbott Memorial Park Fund	
Investment Account, Indian Head Bank	39,534.37
School Funds	
Money Market Certificate, Indian Head Bank - I. Spalding Fund	3,700.00
$5,000 Atchison, Topeka & Santa Fe RR Co. Bond - I. Spalding Fund	5,000.00
Money Market Certificate, Indian Head Bank - H. Livesey Fund	2,949.00
318 shs. American Tel. & Tel. Co. - Common	2,176.21
375 shs. Southwestern Bell - Common	2,995.56
242 shs. U. S. West - Common	3,008.26
S. Archibald Smith Prize Fund for Excellence in English	1,000.00
BALANCE, December 31, 1988	$377,475.07

Respectfully submitted,

C. Eliott Ware
John H. Hutchinson
C. Wilson Sullivan
Trustees of the Trust Funds
Town of Wilton, New Hampshire

WILTON PUBLIC - GREGG FREE LIBRARY REPORT

The Wilton Public - Gregg Free Library acquired easy access to its building this year. The new bridge is in place. The Town had voted in 1986 to match the L.S.C.A. (Library Services and Construction Act) Title II grant from the federal government for the project. The grant was administered by the state. The weather lock and the wrought iron railing are the only items needed for completion of the project. The bridge, with a temporary wooden railing, and the parking lot are in use by patrons and staff. All appreciate the Town's support of this project. The library, as a member of the Hillstown Co-op, also won a grant from the MacArthur Foundation for a collection of videos.

Project Lira has resulted in people acquiring their G.E.D. The program also has been successful in tutoring citizens in reading skills.

Many people have donated funds to the library for use in acquiring books. This helps collection development and is so much appreciated by all. The "Friends of the Library" continue to give volunteer help on Saturdays and support library projects.

The library remains a busy place.

LIBRARY HOURS FOR 1989

Monday, Wednesday & Friday 2-5
Tuesday & Thursday 9-12 & 2-8
Saturday 9-12

WILTON PUBLIC AND GREGG FREE LIBRARY
Treasurer's Report for 1988
Operating Budget

Receipts:

Operating balance January 1, 1988		$ 2,876.16
Fines		954.77
Unrestricted current gifts		1,336.01
Keyes Fund		200.00
Interest		368.09
Grant from State of New Hampshire		109.44
Copier		77.11
Fees from out-of-town patrons		175.00
Other		58.59
Trust Funds:		
Charles F. Blanchard	$ 617.57	
Fanny W. Blanchard	152.85	
George W. Blanchard	309.82	
Lucy S. Blanchard	311.88	
Arthur H. Burns	190.02	
C. H. Burns	330.47	
Hattie F. Clark	464.73	
Daniel Cragin	24.79	
James Day	706.39	
Sally M. Frye	76.42	
David A. Gregg	2,505.40	
Clara Lewis	9,947.26	
E. A. Newell	324.28	
George A. Newell	90.88	
A. M. Pendleton	561.81	
Nellie Perham	30.98	
Annie L. Powers	86.75	
E. M. Proctor	683.67	
A. W. Putnam	380.04	
George A. Whiting	2,664.44	
Thurston V. Williams	194.15	20,654.60
Town of Wilton appropriation		40,500.00
Balance Forward		$67,309.77

Disbursements:

Salaries		$ 36,167.67
Social security		2,716.27
Staff development		339.00
Mileage		232.20
Books, magazines, records	$11,958.07	
Less: book repayment	230.88	11,727.19
Library supplies and binding		959.26
Equipment		1,468.82

Postage	107.98
Hillstown Co-op Library Service	120.00
Clerical, misc. and bank expense	243.30
Land and building	1,826.01
Insurance	1,184.00
Fuel	2,204.20
Water and sewer service	540.00
Electricity	1,587.57
Telephone	408.91
Cleaning service	2,045.00
Snow removal	340.00
Lawn care	627.00
Painting fund	500.00
	$65,344.38
Operating Balance December 31, 1988	$ 1,965.39

Painting and Restoration Savings Account:

Balance January 1, 1988	$2,825.80	
Painting floors and repairs	623.05	$ 2,202.75
Interest		159.34
Deposit from operating budget		500.00
Balance December 31, 1988		$ 2,862.09

Respectfully submitted,
Glory A. Bier, Treasurer

WILTON POLICE DEPARTMENT 1988

As in past years, requests for police services continue to rise at an alarming rate with the largest increases in the areas of Attempted Burglaries, Burglaries, Domestic Calls and Criminal Trespass complaints. On the other side of the spectrum, Motor Vehicles Accidents have shown a decrease for the second year in a row.

Officer Jerald Edwards graduated from the 83rd Police Academy and Officer Richard Turgeon graduated from the 84th Academy. The absence of these two officers left the department shorthanded from June 13th to November 18th, 1988.

The department is grateful to BurBak Machine Company for its donation of a 19" color TV and VCR to assist in the continuation of "In Service" training. Field Training Officer James Greene has devoted many hours of off duty time to establish a library of training films for the officers' use.

We are in hopes the Town will see the need of purchasing a computer this year to help improve and streamline the department.

I would like to take this opportuity to thank all the members of the department for their efforts to continually maintain a professional department and to the citizens of Wilton for their support.

FIVE YEAR COMPARISON OF COMPLAINTS HANDLED BY W.P.D.

1984	1985	1986	1987	1988
3396	4544	5442	5433	6247

The above will show an 84% increase from the years 1984 to 1988 or an average of 17% per year.

Respectfully submitted,
George L. Ayres
Chief of Police

1988 WILTON FIRE DEPARTMENT

The total number of calls for 1988 was 161, which is a 23% increase over last year. The increase was due in the most part from structure and chimney fires. We had three major structure fires one of which was Pine Hill School.

This year we increased the number of fire fighters from 36 to 39 men. We formed another company and divided the men among the four. At this time, the department has one chief, two deputies, and four companies with a captain, lieutenant and seven firefighters on each company.

Two awards were presented this year in the department for "Firefighter of the Year". The two firefighters who were presented this award were John Jowders and Tom Herlihy for their courage at the propane fire at Hitchiner Manufacturing Co. in Milford.

I would like to thank Stuart Draper for letting us use Brookside Garage to house two fire trucks in the west end of town. It was really appreciated.

A special thanks goes to my officers and firefighters, and especially, two deputies for their continued support this past year. I extend my appreciation to all those who have assisted the Wilton Fire Department in 1988.

Just a reminder, smoke detectors save lives. I urge every household should have them. If you have any questions, get in touch with one of our prevention officers.

Respectfully submitted,
Rene Houle
Wilton Fire Department Chief

TOTAL BELL ALARMS	**161**
Structure	18
Chimney	14
Car Accidents	19
Alarm Malfunction	30
Brush Fires	17
Car Fires	10
Electrical Fires	6
Mattress Fire	1
Dryer Fire	1
Oil Spill	1
Dumpster Fire	1
Kerosene Stove Fire	1
Smoke Check	3
Propane Fire	1
Rescue	1
Total	124

Mutual Aid Given	
Amherst	3
Greenville	6
Lyndeborough	8
Mason	2
Milford	13
Mt. Vernon	1
Nashua	1
New Ipswich	1
Temple	2
Total	37

Mutual Aid Received	
Amherst	3
Brookline	1
Greenville	3
Lyndeborough	9
Mason	1
Milford	15
Mt. Vernon	1
Total	33

Still Alarms	53
Service Calls	27

WILTON LYNDEBOROUGH VOLUNTEER AMBULANCE AND RESCUE ASSOCIATION

The Association continues to support the health needs of the people of Wilton and Lyndeborough. During the year the service made 261 runs, reflecting the growth of the two towns. All squad members, qualified and State licensed, continue as unpaid volunteers. Most are Emergency Medical Technicians.

The service has taken a major step and is moving to a building on Forest Road. The old bay in Town Hall has been unsatisfactory for some time, with no space for training, and dangerous access during rush hours. The town offices are overcrowded, and the space will be welcome.

After consulting with the authorities in both towns, all agreed that the interests of the towns were best served by moving the ambulance bay to a new Forest Road location and the purchase was made in October. Completion of the changes necessary to meet the needs of the service have beeen underway with largely volunteer help since, and occupany is anticipated for early 1989. The building, includes about 2,000 square feet, with a training room, a day room, an office, storage, and a large equipment bay. It will meet the needs of the towns for some time to come, and with two and a half acres, has adequate land for further improvements. It is central to both towns, with excellent highway access and visibility.

The members and directors wish to thank the many persons in town who were so generous in supporting the initial purchase and modification of the building.

During the year, maintenance problems with the ambulance caused the service to ask and receive backup help from neighboring towns. With the assistance of local auto agencies and Ford Motor, the complex problems were finally solved, and no further problems are anticipated. The number of calls for assistance would be higher had we covered them with our own equipment, since we do not list first responder calls transported by other services.

The squad looks forward to serving in the coming year from their new quarter.

MILFORD AREA COMMUNICATIONS CENTER

The past year has yielded many changes for the Center, including the untimely passing of the Director, Arthur Edgar. Edgar was succeeded by Michael E. Putnam, Sr. after an exhaustive search by the Governing Board of the Center. Putnam has brought with him a fresh approach to the management of the Center, and intends to greatly enhance the services which are provided to the communities in the district.

1988 saw the addition of the towns of Brookline and Lyndeborough to the list of communities served by the Center, bringing the total to six towns and approximately 30,000 people served. These additional towns have naturally increased the volume of the calls handled by the staff at the center. We have also seen the additon of three new 911 lines which accommodate the towns of Wilton and Lyndeborough, and the addition of two other standard phone lines.

The Center has finally entered the computer age with the addition of a Digital computer system. The system is utilized for all dispatch logging and administrative functions. There are plans to expand the current system to provide a "computer-aided-dispatch", which will offer greater versatility to the dispatchers and provide a more efficient means of obtaining emergency information.

We are grateful to all those who have offered assistance and guidance to us during the past year. The spirit of cooperation which has been exhibited between the six towns is testimony as to how effective an intermunicipal agency can be in serving the public. We look forward to another productive year of around-the-clock emergency service to the residents of the six towns.

Respectfully submitted,
Michael E. Putnam, Sr., Director
Charles O. McGettigan Jr. Wilton Representative

1988 WILTON HIGHWAY DEPARTMENT REPORT

Winter Maintenance

The snowfall in 1988 totalled 66". There were 6 freezing-rain storms. A total of 21 storms required surface treatments; 370 tons of salt and 1,800 yards of sand were used.

Summer Maintenance

The Highway Department rebuilt one mile of Mason Road from the Milford town line to Badger Farm Road. This work included extending all the concrete culverts by at least 12 feet, widening the road to 22'-24', and surfacing it with a cold mix of asphalt and sand.

Water and Sewer

The Highway Department is also responsible for the maintenance of the water and sewer systems. We installed three sewer connections for new homes this year and had a few of our usual main line stoppages that had to be unplugged. A new 2" water service was installed to the Souhegan Wood Products' new building, and their 6" fire service was relocated. We also installed a 6" line and gate to the elderly housing project on Howard Street. We completed the service changeovers on Highland Ave., from the old 6" and 2" lines to the new 12". Six new homes were added to the Wilton water system this year. The new well and tank went on line on July 13, 1988.

Resurfacing

A total of 7.7 miles of town roads were resurfaced in 1988. Wilson Road, Wilton Center Road, and all of the Kimball Heights area were shimmed with 700 yards of cold mix before sealing. The following roads were sealed: Keyes Hill Road, a section of Isaac Frye Highway, Wilton Center, Marden, Goldsmith, Kimball Heights, Curtis Farm, Mason, Badger Farm Hill, Holt, and Wilson. A number of parking lots and private driveway were sealed at the owner's expense.

Charles O. McGettigan, Jr.
Highway Agent

1988 SEWER DEPARMENT REPORT

The new sewer entrance and permit fee schedule adopted by the commissioners in 1987 produced $9,500 in 1988. The new income and an additional 40 user units including the elderly housing project will offset Wilton's share of additional EPA and state mandated capital improvements at the Milford treatment plant.

Although the 1987 construction project to correct ground water infiltration into the sewer system was a huge success, we continue to investigate other areas of the old system and inflow sources such as roof drains and sump pumps to further decrease unnecessary flow to the Milford plant.

Our 1988 meetings with Milford to review ongoing and proposed capital improvements projects and to review auditors' reports, state testing reports, and expense and budget data proved to us that under the direction of Supt. Steve Dolloff, the Milford plant is well manned and operating efficiently.

Our annual tip of the hat to Dennis Maki for his efficient operation and maintenance of our pump stations and metering equipment. Also to Charlie McGettigan and staff for his efficient maintenance of our many miles of pipeline.

Based on 1989 budget and income projections, we should be able to hold the user fee to the 1988 rate.

Respectfully submitted,
Raymond Mahoney
C. Stanley Schultz
Paul A. Desrochers

1988 WATER SYSTEM IMPROVEMENT PROJECT

The new well, pump station, and storage tank went on line in 1988 and the water users, the New Hampshire Water Supply and Pollution Control Commission, the Office of State Planning, and the Wilton Water Commissioners breathed a collective and loud sigh of relief. Water quality tests by the state show our water quality is very good.

The contract completed by Loenco Inc. of Tyngsboro, MA for construction of the pump station concludes the work under this project. Total project costs come in under the $1.3 million authorized by the voters. The books will be closed early in 1989 and a total project audit performed by the town auditors. Our final report on the project will be issued after the auditor's report is received and approved by the Office of State Planning.

Respectfully submitted,
Paul A. Desrochers
Construction Coordinator

SPECIAL WATER CONSTRUCTION ACCOUNT
JANUARY 1, 1988-DECEMBER 31, 1988

Receipts:		
Cash on Hand 1/1/88	$ 39,150.80	
HUD Grant	121,336.00	
Interest Earned	1,751.35	
		$162,238.15
Expenditures:		
Construction Costs	117,732.20	
Engineering Services	40,611.57	
Administrative	3,220.00	
Bank Service Charges	52.63	
		161,616.40
Balance on Hand 12/31/88		$ 621.75

Respectfully submitted,
Paul Desrochers
Project Administrator

1988 REPORT OF THE WILTON WATER WORKS

The completion of our water pumping station on Route 31 South was the final phase of the water system improvement project. With the pumping station on line we now provide quality water to the system and to our new 600,000 gallon storage tank on Abbot Hill Road. The pressure problems and fire flows in most areas of the system have been addressed with the tank being incorporated into the system.

These new facilities have made it possible for our users to have clean water from the new well and ended our reliance on our reservoirs as a primary source of water. The compliments on the quality of water now being provided and pressure improvements have been a pleasant surprise.

New customers have been attracted to the system this year where service was not available before. These new and future customers will increase our revenues and help to finance operational expenses of our system.

We did experience several water breaks which could be attributed to the pressure increase in the system. However, the overall improvements have been a success and the problems and delays encountered in completing the improvement project were well worth it.

We would like to thank our customers for their patience while the improvements were being completed. Also, we would like to thank all the town officials and citizens who assisted us this past year.

Respectfully submitted,
Wilton Water Commissioners
James A. Tuttle, Chairman
Charles O. McGettgan, Jr.
Eugene J. Edwards

1988 REPORT OF THE BUILDING INSPECTOR
FRANK S. MILLWARD

New Dwellings	Est. Costs:	Units	Fees:
Robert Bragdon	$100,000.00	1	$ 72.50
George & Linda Booth	150,000.00	1	85.00
Mullett Housing	900,000.00	33	272.00
Robert L. & Ellen Pratt	175,000.00	1	91.25
Perob Realty Trust	70,000.00	1	65.00
SUMA Realty Trust	40,000.00	1	57.50
Royden Sanders	146,000.00	1	84.00
Vincent & Karen Amoroso	60,000.00	1	62.50
Paul & Susan Putnam	95,000.00	1	71.00
Helen & Minot Ring	150,000.00	1	85.00
Kendall & Mary Eckstrom	40,000.00	1	57.25
John & Sarah Griffith	142,000.00	1	83.00
Ronald Follansbee	60,000.00	1	62.50
Manufactured Housing			
Veronica Mahoney	75,000.00	1	66.25
Thomas & Jacqueline Staiti	103,000.00	1	73.25
Richard Gagnon	20,000.00	1	52.50
Barns, Garages & Sheds			
Forrest Durfee	10,000.00	1	50.00
Rodney Sanders	40,000.00	1	60.00
Kaj-Aage Arends	60,000.00	1	62.50
Michael L. Holmes	10,000.00	1	50.00
James A. Proctor	12,000.00	1	51.00
Warren & Jane Bullock	3,000.00	1	25.00
John & Nancy Pollock	9,000.00	1	50.00
Robert A. Manning	5,000.00	1	25.00
Harry Dailey	6,000.00	1	25.00
Stuart Draper	10,000.00	1	50.00
Robert & Joanna Eckstrom	6,500.00	1	50.00
Robert & Joanna Eckstrom	10,000.00	1	50.00
Alterations			
Bruce Nelson	4,000.00	1	25.00
David Blackmer	50,000.00	1	60.00
David A. Dubois	26,000.00	1	54.00
Mark Worcester	14,000.00	1	52.00
Lloyd Locklin	2,500.00	1	25.00
Jacqueline Lord	18,000.00	1	52.00
Ronald & Jan Brown	50,000.00	1	60.00
Daryl & Jeannie Doran	5,000.00	1	25.00
Theresa L. Allen	1,500.00	1	25.00
Rene Houle	1,200.00	1	25.00

John R. Lyford	600.00	1	25.00
Wayne C. & Amanda Cheney	1,000.00	1	25.00
Monadnock Mt. Water Co.	2,000.00	1	25.00
Randal & Ellen Trombly	1,500.00	1	25.00
John & Nancy Pollock	2,000.00	1	25.00
Robert A. Manning	5,000.00	1	25.00
William & Emmaline Gibbons	10,000.00	1	50.00
William & Diane Portnoy	10,000.00	1	75.00
Leutzinger, Charles G.	130,000.00	1	193.00

Swimming Pools

Gail & Leif Nord	1,500.00	1	25.00
Judy Cahoon	10,000.00	1	50.00
Robert & Dorothy Levesque with enclosure	18,000.00	1	52.00

Commercial & Business

Town of Wilton Gregg Public Library-Ramp	60,000.00	1	62.50
Town of Wilton Volunteer Ambulance-Alterations	20,000.00	1	52.50
Wilton Auto	940.00	1	5.00
Draper Energy-Route 101	20,000.00	1	52.50

ANNUAL REPORT OF THE NASHUA REGIONAL PLANNING COMMISSION
TO THE TOWN OF WILTON NEW HAMPSHIRE

The NRPC is a cooperative venture of twelve local governments in the Nashua Area which is supported, in part, by funding from each member community's dues. One of nine regional planning commissions in the state, the Commission is organized under the provisions of NH RSA 36:45-53. Its purpose is to promote coordinated development in the region through the provision of technical planning assistance and through the preparation of comprehensive plans and studies for the region. We perform long range transportation planning for the region, assist each town in its local planning and zoning efforts and develop plans and programs for the solution of regional problems such as solid waste disposal and water quality protection.

The Nashua Regional Planning Commission is the official organization that brings communities within our region together. By bonding together and pooling their resources, local governments have a highly trained, professional staff available to them for a wide variety of services. The Commission also serves as a collective voice for these towns and cities in dealings with state and federal governments, thereby protecting and furthering the needs of our communities.

The following is a sampling of activities the Commission has been involved in over the past year:

- Maintained our regional data base including our role as a Regional Data Center for the U.S. Bureau of the Census and updated and published the Regional Data Profile which functions as a primary source of data for the area.

- Continued work towards establishing a geographic information system (computer based mapping) for the region. This system should be on-line in 1989.

- Prepared a Transportation Improvement Program which provides a ranked list of transportation improvement projects in the region.

- Prepared a Transportation Data Abstract and Accident Study for the Nashua area.

- Assisted several towns through our traffic impact review service and established a regional traffic count system to provide reliable trend data for traffic studies in our region.

- Conducted a City Bus Evaluation and Downtown Parking Study for the City of Nashua.

- Conducted a land use and socio-economic analysis for the Route 101-A Bypass Study Environmental Impact Statement including working closely with project consultants and coordination of the

public participation components of the project. A more detailed analysis of alternative corridors will be prepared during the coming year.

- Completed a passenger rail study to investigate the feasibility of re-establishing rail service from Nashua to Boston.

- Continued to work with local and state officials regarding the implementation of major regional transportation projects including the second bridge crossing in Nashua, the Southwest Beltway and the Circumferential Highway.

- Continued to work closely with the Nashua Region Solid Waste Management District in updating the Regional Solid Waste Plan and prepared a Regional Recycling Plan.

- In conjunction with the Solid Waste District, sponsored spring household hazardous waste collections at three sites in the region.

- Continued to work with the four towns of the Souhegan Landfill District to find an appropriate solution to the region's septage disposal problems.

- Completed phase one of the Water Supply Study for Southern New Hampshire including inventorying water resources and facilities and developing projections of use for all communities in the Nashua region.

- Prepared local water resource protection plans, conservation plans, recreation plans and master plans for several communities.

- Provided part-time "circuit riding" planners to a number of local planning boards.

- Conducted an annual survey of the land use fees charged by the region's communities.

- Prepared a Regional Housing Needs Assessment to determine the need for affordable housing in the region and to allow each community to measure relative progress in providing decent, affordable housing.

- Continued work on the Merrimack River Management Plan.

- Established a regional historic preservation program, including the preparation of historic resources surveys, National Register nominations, preservation plans and historic district ordinances.

- Prepared grant applications to allow communities to compete for state and federal funds.

As requested by communities, NRPC also conducted a large number of impact studies concerning proposed developments, prepared amendments to local ordinances and regulations, completed capital improvement programs and provided mapping, drafting and other technical assistance.

During 1988, the Nashua Regional Planning Commission has continued to provide Wilton with local planning assistance through its circuit rider planner program. This program provides the Town with the services of a professional planner on a part-time basis. The planner assists the Planning Board in reviewing development proposals and in drafting amendments to existing or developing new ordinances and regulations.

In addition to the circuit rider program, NRPC assisted the Town in updating its Capital Improvements Program and its Master Plan and in developing a Water Resources Management and Protection Plan. The Water Plan, a component of the Master Plan, inventories the water resources of the community and assesses the potential impacts of existing and future land use on the resource. Once inventoried, recommendations are made to guide the Town in protecting its water resources.

Also in 1988, NRPC assisted the Conservation Commission in developing the Wilton Conservation Plan. This plan inventories the significant natural, scenic, agricultural and historic resources of the community and makes recommendations for future protection of these areas. The Plan will be used to assist the Conservation Commission in making conservation decisions and to make the most efficient and best use of its limited funds.

Based on an application written on behalf of the Town by NRPC in January, Wilton was awarded a $12,000 feasibility from the NH Office of State Planning to prepare a downtown revitalization plan for downtown Wilton. This study will be completed in 1989 by the NRPC.

During the coming year, NRPC will continue to assist the Town through the circuit rider planning program, will once again be involved in the Capital Improvements Program update and will complete the Wilton Downtown Improvement Plan.

The Nashua Regional Planning Commission looks forward to working with the Town of Wilton during the coming year; please contact us whenever we can be of assistance to help address the complex planning issues facing our region.

MONADNOCK FAMILY SERVICES
OVERVIEW/VIEW INFORMATION SHEET FOR THE TOWN OF WILTON

Monadnock Family Service provides a full range of treatment for individuals who need counseling or are experiencing a mental disorder. There are no restrictions based on diagnosis, age or income. The Peterborough District Office is open five days and three nights every week, and we provide 24 hour emergency services 7 days a week. As a part of the coverage, Monadnock Family Services staff also provide crisis services to Monadnock Community Hospital emergency room and to patients admitted to the medical units upon physician request.

It is our goal to maintain quality services to residents of our catchment area, and to provide for the identified counseling needs of the community.

Last year the Monadnock Family Services served over 788 individuals in your area with more than 15,979 visits for direct treatment. Also available through our agency are psychiatric, case management, housing and day treatment services. This figure is reflective of open cases and does not contain those individuals who may have been seen as adjunct member of treatment (i.e., family members, school personnel, legal or other sources of referral).

This past year, for the town of Wilton, we provided 726 visits for direct treatment. Of the 24 open cases, 9 were male and 15 were female.

Five of these individuals were certified as chronically or severely mentally ill, as per New Hampshire Department of Mental Health guidelines. The average fee for service, paid by the client, was (less than) $.81 per hour.

Primary referral sources were as follows: self-referred, physicians, schools and clergy, in that order.

MFS senior day care program provided over 3,300 hours of service to elderly residents and their families; many of those in the program have Alzheimer's Disease or related illnesses due to aging.

HOME HEALTH CARE AND COMMUNITY SERVICES, INC.
REPORT TO THE TOWN OF WILTON
JANUARY 1, 1988 - DECEMBER 31, 1988

ANNUAL REPORT

In 1988, Home Health Care and Community Services continued to provide home care and community services to the residents of Wilton. The following information represents a projection of Home Health Care and Community Services' activities in your community in 1988. The projection is based on actual services provided from January through September 1988 and an estimate of usage during October, November and December.

SERVICE REPORT

SERVICES OFFERED	SERVICES PROVIDED BY THE TOWN		SERVICES SUPPORTED PARTIALLY OR TOTALLY	
Nursing	148	Visits	32	Visits
Child Health Nursing	1	Visit	1	Visit
Physical Therapy	43	Visits	0	Visits
Speech Pathology	0	Visits	0	Visits
Occupational Therapy	0	Visits	0	Visits
Homemaker	2,056	Hours	236	Hours
Home Health Aide	189	Visits	113	Visits
Medical Social Worker	3	Visits	3	Visits
Nutritionist	0	Visits	0	Visits
Home & Community Based Care Programs	27	Hours	0	Hours

Total Unduplicated Residents Served: 43

In addition to the above listed activites, regularly scheduled blood pressure clinics, child health clinics, telephone and consultations were made available to your residents throughout the year. Town funding, in part, supported these additional services.

FINANCIAL REPORT

The actual cost of all services provided in 1988 with all funding sources is projected to be $48,399.

These services have been supported to the greatest extent possible by Medicare, medicaid, other insurances, grants and patient fees. Services that were not covered by other funding have been supported by your town. In 1988, town support for these services totaled $6,000.

RECYCLING CENTER

Anyone who has read a newspaper this past year couldn't help but realize the seriousness of the solid waste crisis this country is facing. Those of you who use the Recycling Center can feel especially good about participating in one of the solutions to this crisis.

As 1988 comes to a close, so has another successful year of recycling. The expanded plastics recycling program at the center has kept unnecessary plastics out of the incinerable waste stream. The new steel can program netted the center $224. Although this seems like a small amount for your efforts, this is the first time in many years we have not paid countless dollars to dispose of steel cans. Landfilling cans could have cost as much as $3,600.

The Recycling Center earned $41,000 in 1988 through sale of recyclables and other income. An award for "Best Drop-Off Recycling Center" was presented to the center by the NHRRA at their annual meeting in November. Renewal contracts with the five other participating towns are due in 1989.

The Recycling Center staff would like to thank everyone who uses the Center. Only through your participation efforts are we able to share the progress achieved in facing a difficult national problem. We look forward to 1989 with promise and your continuing support.

Respectfully submitted,
Rebecca Secrest
Don Chambers

WILTON CONSERVATION COMMISSION
1988 REPORT

This past year constitutes a significant milestone in the Wilton Conservation Commission's efforts to provide protection for the community's natural resources. With the able assistance of the Nashua Regional Planning Commission, the Wilton Conservation Commission has completed its work on a Conservation Plan for the town. After public hearings the plan will become a part of the Wilton Master Plan.

The Conservation Plan contains an inventory of the Town's natural, agricultural, scenic and historic resources. This inventory, a critical ingredient for eligibility for matching funds from state and federal programs, provides the Conservation Commission with sound information concerning existing and potentially important resources in need of future protection. The plan also contains an information index on the relevant federal, state and local regulations and programs concerned with resource protection. Finally and most importantly, the plan makes recommendations for actions to improve the level of protection afforded the town's valuable resources and identifies potential sources of funding for Conservation purposes. The plan is intended to provide the Conservation Commission and other Town officials with the information necessary to make wise decisions for short-and-long range preservation and management of the Town's natural, agricultural, scenic and historic resources.

The Conservation Plan also sets forth an action agenda for the Conservation Commission in a number of important areas: public education; aquisition strategies; funding for Conservation Commission programs; collaboration with other town officials in proposing appropriate land use controls.

Respectfully submitted,
Ross Jennings

WILTON-LYNDEBOROUGH YOUTH CENTER, INC.
1988 REPORT

The summer season was a busy one. Registrations at Goss Park included 71 families from Lyndeborough and 132 from Wilton. A record number of children (329) were enrolled in Red Cross swim lessons and in pre-school classes (54). Other activities at the park included arts & crafts classes, Thursdays as inflatables day, an olympics day, a Hampton Beach trip, and a 42-member swim team that competed against Greenville and New Ipswich. A family night swim on Saturdays from 6-8 was initiated this summer and proved to be popular.

The 1988 park staff included director Janet Johnson; and lifeguards and instructors MarySue Jenson, Sarah Taylor, Marianne Miller, Kim Miller, Amy White, Jim Firmin, and Joanna Umenhoffer. Heidi Johnson and MarySue Jenson coached the Swim Team. Sandy Perfito served as arts & crafts director. Extra thanks go out to the staff for handling the extremely full lesson schedule.

The Youth Center has sponsored a great variety of both new and old activites this year. The Roberts' Brothers Circus entertained children and adults alike at the Goss Park ball field. The second annual bus trip to see a Red Sox game took place in September. The Youth Center began this year to sponsor aerobic classes which are now meeting Mondays, Wednesdays & Thursdays at the Wilton Elementary School Gym. We continue to co-sponsor non-alcoholic post-prom and after-graduation parties plus the Snow Ball, Halloween, and Valentine dances for 7th graders and up.

The Park was host to outings by the Scouts, Little League, United Church of Lyndeborough, Wilton Center Church, Quinn Brothers, and the Ambulance Association.

Registrations for the summer program will be available the end of May and can be picked up at Putnam's Store in Wilton and the Village Store in South Lyndeborough. Early registration will avoid a late fee. For those who cannot afford the registration fee, a waiver is available via Youth Center approval.

In the tradition of the founding of Goss Park, the Youth Center continues to receive much from the individuals in our community. This spring Goss pond was pumped, dredged, and new sand added. Our thanks to all who assisted in this effort with special appreciation to Jim Tuttle. A memorial fund for Wayne Lamminen resulted in the purchase of much needed new bleachers for the ball park. Finally, the Youth Center is the recipient of a generous trust fund established in memory of Luther Sullivan. Thank you to all the volunteers that help to make the programs successful and to Wilton and Lyndeborough Road Crews for help in maintaining the park and its beaches.

Respectfully submitted,
Alice Vargish, Chairperson

TOWN OF WILTON
ANNUAL TOWN MEETING MINUTES

ELections:March 8, 1988
Meeting: March 11, 1988

The polls were opened at the Wilton Elementary School by Moderator Vincent Alsfeld at 10:00 AM for the purpose of voting on Town Officers, School Officials and Zoning Questions. The polls closed at 7:00 PM.
The following votes were cast with various write-ins ommiited; 594 votes were cast:

Selectmen - 3 years	
Herbert T. Klein	73
Thomas Mitchell	207
Richard Greeley	*372
Treasurer - 1 year	
Stuart Draper	*516
Water Commissioner - 3 years	
Charles O. McGettigan Jr.	*531
Parks & Playgrounds Commissioner - 3 years	
Rene Houle	*20
Charles O. McGettigan Jr.	19
(Position will be appointed in the future)	
Sewer Commissioner - 3 years	
Paul A. Desrochers	*511
Moderator - 2 years	
Vincent L. Alsfeld	*565
Supervisor of the Checklist - 6 years	
Cheryl A. Burns	*564
Trustee of the Trust Fund - 2 years	
Earl Watts	17
John Hutchinson	*20
Trustee of the Trust Fund - 3 years	
John Hutchinson	*20
Earl Watts	7
(J. Hutchinson declined, C. Wilson Sullivan appointed)	
Planning Board - 3 years	
David W. Glines	*533
J. Alexander MacMartin Jr.	412

ZONING QUESTIONS:

#1 Are you in favor of amending the zoning ordinance by adopting an article establishing the Elderly Housing District as proposed by the Planning Board?

yes *356

no 249

#2 Are you in favor of amending the zoning ordinance to enlarge the Industrial District to include areas adjacent to New Hampshire Route 101 West from Souhegan River Bridge to Grays Corner (Route 31 South) with specific provisions to preserve Route 101 as a through highway?

yes *383

no 217

#3 Are you in favor of amending the Residential District Section A in order to clarify the uses that are permitted in this District as proposed by the Planning Board? yes

*445

no 116

#4 Are you in favor of amending the General Residence and Agriculture District by providing for reduced lot sizes when both town water and sewer is available depending on soil types; and slopes. Lot sizes can be no smaller than 1 acre or 1.5 acres?

yes *383
no 213

#5 Are you in favor of amending the Commercial District by providing for a minimum of 200 feet of frontage for lots not situated on Main Street from the Town Line to Forest Street? yes *440
no 142

#6 Are you in favor of amending the so-called Grandfather provision by substituting the word frontage for width? yes *457
no 133

#7 Are you in favor of amending the Phasing of Development Section by adding a triggering mechanism independent of overall growth of Town for large developments? yes *424
no 139

#8 Are you in favor of amending the Wilton Zoning Ordinance, Article 5 "General Residential" by adding paragraph B to establish an overlay district with any zone in the Town for the purpose of government-subsidized elderly housing? yes *316
no 289

TOWN OF WILTON TOWN MEETING MINUTES
MARCH 11, 1988

Moderator opened the Town Meeting at the Wilton School District Auditorium at 8:40 PM by reading the warrant, starting with Article 10. The first 9 warrant articles were on the written ballot which was voted on March 8, 1988.

ARTICLE 10: To establish a Capital Reserve Fund for the purpose of a Fire Department Rescue Vehicle and raise $21,000 for that fund. Moved by Richard Greeley, seconded by David Stein. Voice vote approved.

ARTICLE 11: To raise and appropriate $1,000 for the Conservation Commission for land acquisition and to be placed in the Conservation Fund. Moved by Richard Greeley, seconded by David Stein. Ross Jennings explained this article was to establish a fund to gain matching funds. Voice vote approved.

ARTICLE 12: To raise and appropriate $3,000 to place in the Fire Department Expendable Trust Fund. Moved by David Stein and seconded by Stuart Draper. Voice vote approved.

ARTICLE 13: To withdraw the sum of $8,000 to repair the Fire Department roof from the Expendable Trust Fund. Moved by David Stein, seconded by Stuart Draper. Voice vote approved.

ARTICLE 14: To raise and appropriate $12,750 to be added to Capital Reserve Funds already established as follows: Ambulance Vehicle $5,000, Police Cruiser $3,000, Fire Department Vehicle $4,750. Moved by Richard Greeley, seconded by David Stein. Voice vote approved.

ARTICLE 15: To withdraw $25,000 from the Bridge Capital Reserve Fund to reconstruct the West Wilton Bridge. Moved by Richard Greeley, seconded by David Stein. Charles McGettigan explained the reconstruction. Voice vote approved.

ARTICLE 16: To raise and appropriate $19,680 for local Sewer Bond Principal to be paid from taxes. Moved by Stuart Draper, seconded by Donna Hoover. Voice vote approved.

ARTICLE 17: To vote to authorize the withdrawal of $3,000 from the Highway Capital Reserve Fund for the purchase of a 5 year sander. Moved by Richard Greeley, seconded by Joseph Pollock. Voice vote approved.

ARTICLE 18: To authorize the Conservation Commission to manage Town Forests, subject to approval by Selectmen, and direct all proceeds accruing from management of Town Forests be placed in a Capital Reserve Fund for land acquistion. Moved by Stuart Draper, seconded by Michael Anderson. Voice vote approved.

ARTICLE 19: To establish as Town Forest, Lot G-021 on the tax map, comprising 40.7 acres on Route 31 South. Moved by David Stein, seconded by Leslie Tallarico. Earl Watts asked where the Town Forests are listed under Schedule of Town Property, page 25. Charles McGettigan stated it is listed as Eaton Land. Voice vote approved.

ARTICLE 20: To vote to accept as a gift from the Carnival Hill Recreation Fund, two adjoining tracts of land, located in Milford tax map 009-1 and Lyndeborough tax map 1-17 totaling approximately 7 acres, together with the residue of the fund, approximately $5,000, administered by the Trustees of the Trust Funds, to be invested and the interest income only to be used for maintenance and improvements to Carnival Hill area which shall include the land in Wilton, Milford and Lyndeborough. The Milford plot to be known as the C. Randolph Myer Memorial and the Lyndeborough plot as the John K. Whiting Memorial. Moved by David Stein, seconded by Donna Hoover. Stuart Draper wished to amend it to the C. Randolph Myer Jr. and John K. Whiting Jr. seconded by Earl Watts and Joyce Fisk. John Pollock asked if Wilton will have to pay taxes to Milford and Lyndeborough. Richard Greeley answered we may have to and if so there are funds to do so. Voice vote approved.

ARTICLE 21: To see if the Town will adopt the real estate tax lien. Moved by Richard Greeley, seconded by David Stein. Moderator so noted vote would be by paper ballot. Paper ballot vote was yes 138, no 9, 1 spoiled.

ARTICLE 22: To adopt an alarm ordinance regulating the installation and maintenance of alarms as written. Moved by Richard Greeley, seconded by David Stein. Theodore Brigham questioned penalties of false alarms in what time period; Section 9 does not specify. Charles McGettigan stated in Section 10 it states a calendar year. Voice vote approved.

ARTICLE 23: To accept the budget as prepared by the Budget Committee, or make any alterations relating thereto. Moved by Donna Hoover, the sum of $1,604,182, seconded by Howard Mason. Donna Hoover corrected the printing of the budget, debt service, Capital Outlay, Police computer, ambulance land. Stuart Draper wished to amend the budget to $1,623,536.20 to give the full time employees of the Town the same raise as given the teachers, seconded by Francis Gros Louis and Joseph Pollock. Cheryl Burns requested to move the question. Voice vote approved moving the question. Voice vote on main motion as amended, the sum of $1,623,536.20 was approved.

ARTICLE 24: To accept legacies and gifts to the Town. Moved by Richard Greeley, seconded by David Stein. Voice vote approved.

ARTICLE: 25: To hear reports of Agents, Auditors and Committees. Moved by Joseph Pollock and seconded by Gary Crooker to have the old boards serve. Voice vote aproved. Town Officers errors - R. Greeley term expired in 1988 not 1987 - ZBA omission Grayson L. Parker term ends 1989. Stuart Draper recommended abolishing Parks & Playgrounds and appoint instead of elect. Tax rates on page 34 are reversed. William

Ladd's interim treasurer's report was omitted. Voice vote approved.

ARTICLE 26: To authorize the Selectmen and Treasurer to borrow money in anticipation of taxes. David Stein moved, seconded by Richard Greeley. Voice vote approved.

ARTICLE 27: To authorize the Selectmen to administer or dispose of real estate through Tax Collector's Deed. Moved by David Stein, seconded by Richard Greeley. Voice vote approved.

ARTICLE 28: To authorize Selectmen to apply for and receive and expend federal or state grants. Moved by Francis Gros Louis, seconded by Richard Greeley. Voice vote approved.

ARTICLE 29: To transact any other business. David Stein made a few comments concerning co-operation and helping one another, extending his hand toward the community.

Francis Gros Louis also commented in rebuttal about putting past behind us, extending olive branch and working together.

Jane Alsfeld paid tribute to John K. Whiting Jr. and Fanny W. Myer whom the Town lost in 1987.

Herbert Klein thanked those who voted for him.

Richard Greeley thanked departments and individuals who assisted him through the year.
Joseph Pollock voted to adjourn at 10:40 PM seconded by David Stein. Voice vote approved.

Respectfully submitted,
Sandra M. Trow, Town Clerk

SPECIAL TOWN MEETING
JULY 7, 1988

Town Moderator, Vincent Alsfeld, called the Special Town Meeting to order at 7:05 PM in Town Hall Courtroom, Wilton, NH. Selectmen David Stein, Greg Bohosiewicz and Richard Greeley were present. Joanna K. Eckstrom sat in for Town Clerk, Sandra Trow.

Alsfeld read the warrant, the petition of Thomas P. and Aura Jane Herlihy for an easement from the Town at Lot D-33 (see Warrant Article). Warrant had been posted in the Town Hall and the Post Office as well as newspaper notices. Alsfeld asked for motions to the article. Motion raised by Selectman Greeley, seconded by Selectman Stein. There was no discussion from the floor. Alsfeld then announced that vote would be by paper ballot. He advised that YES means (you) are in favor of allowing the easement, NO means not in favor of allowing easement. He stressed that (you) must be definitive in casting vote. Ballots were passed out; voting began.

Mrs. Eckstrom attended the checklist as registered voter names were announced by Alsfeld. Polls were declared closed at 7:15 PM. 41 ballots were cast - 39 YES, 2 NO; easement is authorized.

Alsfeld asked for motion to adjourn, raised by Richard Greeley, seconded by Timothy Farrell. Voice vote was unanimous.

Attorney William Keefe, representing the Herlihys, had the easement documents signed by Selectmen. Selectmen then held their regular meeting.

Respectfully submitted,
Joanna K. Eckstrom
Substitute Secretary

MARRIAGES - 1988

DATE		PLACE	BRIDE & GROOM	AGE	PARENTS	NAME & STATION OF OFFICIANT
Feb.	13	Wilton	Robert A. Randlett	35	George A. Randlett Bettina Meader	Kenneth A. Clarke Minister
			Catherine E. LaPonsie	29	John B. LaPonsie Alice C. Kimball	
Feb.	13	Wilton	Andrew E. Bellew	35	John Bellew Claire Rossi	Peter A. Lord Justice of the Peace
			Becky Hartt	25	Otis R. Hartt Phyllis L. Whitmore	
Feb.	13	Nashua	Warren N. Buchanan	20	Walter N. Buchanan Pat Powers	Dorothy L. Moore Justice of the Peace
			Judith A. Andrews	23	Helen Andrews	
Feb.	20	Litchfield	Robert D. Preston	40	Walter F. Preston Sr. Anna P. Leary	Charles A. Munion Pastor
			Patricia A. Fairbanks	37	Seba A. Williamson Sr. Anna P. Walker	
Feb.	25	Wilton	Robert D. Maguire	34	Francis T. Maguire Lorrae Hannah	George L. Ayres Justice of the Peace
			Robin L. Skora	24	Dennis F. Pollutro Doriel Messecat	
Mar.	26	Wilton	Brian H. Walters	53	George H. Walters Frances Parkin	Gerald N. Scribner Pastor
			Barbara M. DeWolfe	60	Charles W. Taylor Marion Booth	
Apr.	15	Wilton	Thomas M. Bergeron	28	Daniel J. Bergeron Carol A. Kansavitch	Joyce E. McCaffery Justice of the Peace
			Janet I. Clow	32	Eugene O. Flewelling Grace L. Mercer	
Apr.	16	Wilton	Michael E. Berry	22	James E. Berry III Karen Nelson	Gerald N. Scribner Pastor
			Trixanne Fletcher	21	Kenneth J. Fletcher Agnes E. Williamsen	
May	7	Rindge	Bryan L. Fickett	23	Merle W. Fickett Jr. Beverly D. Serafin	David L. Forry Pastor
			Margaret D. Hults	22	William H. Hults Margaret C. Davin	
June	4	Nashua	Richard J. Aucoin	34	John J. Aucoin Evelyn M. MacLeod	Denis F. Horan Pastor
			Lisa M. Peters	25	Dale E. Peters Mary J. Austin	
June	4	Milford	Keith G. Gettys	22	Donald G. Gettys Doris J. Murry	Samuel G. Proctor Justice of the Peace
			Stacy R. Hillman	19	Richard F. Hillman Angela M. Pulverent	
June	11	Wilton	Gary M. Stapel	29	Richard Stapel Virginia M. Hurst	Charles F. Sullivan Justice of the Peace
			Sandee K. Hutchinson	28	Paul Hutchinson Sheila Stanton Kathleen Ryan	
June	25	Wilton	Stephen M. Lawson	23	Wilaim H. Lawson Carol Santamour	Alfred L. Jannetta Priest
			Manon Thibodeau	30	Ann Thibodeau	
June	25	Wilton	Philip B. Johnson	29	Arnold R. Johnson Lydia C. Doolittle	Gerald N. Scribner Pastor
			Karen M. Streitmater	25	Anton A. Streitmater Anna B. Costello	
July	30	Wilton	Guy Wolff	37	Robert J. Wolff Elizabeth C. Leighton	James L. Haddix Pastor
			Erica J. Warnock	26	James D. B. Warnock Serenella Privitera	

Aug.	20	Wilton	Raymond A. Dick	24	Robert Dick Lillian Edwards	Gerald N. Scribner Pastor
			Lori L. Herlihy	25	Thomas P. Herlihy Aura J. Trafton	
Aug.	20	Wilton	Jerry J. Redington	28	Jerome Redington Anna M. Neri	Gerald L. Scribner Pastor
			Martha S. Clark	28	Thatcher Clark Cora M. Ackley	
Aug.	26	Nashua	Gregg M. Warren	30	Keith A. Warren Beverly J. Tremose	Marcel M. Allard Priest
			Jane M. Cloutier	22	Andre E. Cloutier Bernadette J. Bellerose	
Aug.	27	Mason	Stephen J. Mudgett Jr.	20	Stephen J. Mudgett Sr. JoAnn Demello	William J. Donoghue Pastor
			Jennifer E. Keller	18	John F. Keller Jean A. Bennet	
Sept.	10	Wilton	Scott M. Johnson	21	William A. Johnson Ann M. Glavin	Alfred L. Jannetta Priest
			Anna M. Brochu	27	Paul E. Brochu Martha J. McGrath	
Sept.	17	Nashua	Keith J. Briand	22	Raymond O. Briand Diane Doran	Frederick J. Williams Pastor
			Lori A. Levesque	21	Eugene E. Levesque Joyce Miller	
Oct.	30	Temple	Holger Klein	20	Manfred Klein Uta Dorothea	William J. Keefe Justice of the Peace
			Mary S. Purdom	24	Daniel Kirkland Jo Frances Gates	
Nov.	12	Nashua	Robert R. Duquette	37	Raymond E. Duquette Lorette A. Gagnon	Craig A. Collemer Pastor
			Jill A. Kierstead	32	Harold W. Kierstead Barbara Hart	
Dec.	12	Wilton	Michael P. Condra	20	William F. Condra Sharon A. Graves	Douglas R. Bourdon Justice of the Peace
			Robyn A. Doyle	20	Wilfred A. Doyle Sueann P. Stiles	

BIRTHS REGISTERED IN THE TOWN OF WILTON FOR THE YEAR ENDING DECEMBER 31, 1988

Date		Place	Name of Child	Name of Mother	Name of Father
Feb.	2	Nashua	Ashley Marie	Melanie Martin	Craig Morse
Feb.	29	Ptrbr.	Jessica Lynn	Susan Mather	Alan Gilbert III
Mar.	2	Nashua	Hannah York	Mary York	Gregory Fletcher
Mar.	7	Nashua	Nicole Lee	Donna Davis	Raymond Ritter
Mar.	9	Nashua	Stephanie Ann	Denise Desrochers	Bryan Myles
Mar.	10	Nashua	Patrick Scott	Terri-Lee Thompson	Bruce Goding
Mar.	20	Nashua	Joy Marie	Debra MacDonald	Monty "J" Burge
Mar.	21	Ptrbr.	Kaila Michelle	Dorothea Farowich	Michael Fong
Mar.	23	Nashua	Holly Patricia	Maureen Cotton	Lawrence Cain
Apr.	8	Nashua	Brandy Rae	Leslie Adams	Michael Dane
Apr.	18	Nashua	Cody Alexander	Gayle Ashford	David Freihofer
Apr.	23	Nashua	Jordan Paul	Robyn Jones	Paul Schlie
Apr.	26	Nashua	Neil Anders	Louise Gosselin	Eric Hansen
Apr.	30	Nashua	Christopher Richard	Terry Nichols	Charles Watson
May	7	Nashua	Samantha Lee	Kathleen Stokes	Gerald Eisenhaure
May	18	Wilton	Alexander Murray	Margaret Cadoux	Gary Hirshberg
May	22	Nashua	Stephen John	Donna Prairrie	Stephen Percy III
May	24	Wilton	Sonja Elizabeth	Deborah Pearson	William Moyers
June	11	Nashua	Kathryn Mary	Linda Welch	William Draper
June	12	Nashua	Lee David	Linda Leidy	John Hughston III
June	16	Nashua	Jenna Lee	Valerie Cusack	John Cardarelli
June	23	Ptrbr.	Sarah June	June Tallarico	Mark Hastings
June	25	Nashua	William Thomas	Sharon Griffin	Craig Daniels
July	13	Nashua	Mathew Jesse	Debora Barlow	Jesse Geiger
July	14	Nashua	Lauren Rose	Rosemary Smith	James Saul
July	15	Nashua	Amanda Maureen	Gisele Ayotte	Harry Dailey
July	27	Nashua	Erin Elizabeth	Deborah Cochran	Mark Creighton
July	30	Nashua	Samuel Treble	Vickie Treble	Michael Fortier
Aug.	1	Nashua	Pamela Alexandra	Laura Addiss	Erwin Kann
Aug.	3	Nashua	Kristen Theresa	Theresa Kelly	Daniel Ferguson
Aug.	5	Nashua	Marc Robert	Danuta Marunicz	Robert Nixon
Aug.	5	Nashua	Thomas Allan	Danuta Marunicz	Robert Nixon
Aug.	8	Nashua	Kristy Lynne	Susan Mochrie	Michael Rodgers
Aug.	10	Nashua	Amanda Lynne	Linda Tyler	Robert Wilkins
Aug.	11	Nashua	Christopher Larson	Deborah Brannen	Christopher Nervik
Aug.	12	Nashua	Emily	Margaret McGreavy	Christopher Pratt
Aug.	21	Nashua	Nathan Allen	Pamela Hall	Randy Langille
Aug.	22	Ptrbr.	Chelsea Catherine	Denise DesRochers	Michael Greeley
Aug.	23	Ptrbr.	Anne Howland	Jane Bonynge	Mark Wisan
Aug.	28	Nashua	Micho Simone	Lore-Marie Rosenberger	Neil Pilotte
Sept.	8	Nashua	Mark Daniel	Margaret Von Iderstine	Michael Hannigan III
Sept.	14	Nashua	Lindsay Bettina	Catherine LaPonsie	Robert Randlett
Sept.	18	Nashua	Warren Nelson	Judith Andrews	Warren Buchanan Sr
Sept.	21	Nashua	Jodi Lee	Pamela Medlyn	Gary Atwood
Sept.	23	Nashua	Benjamin Kahle	Jacqueline Kahle	Michael Dell'Orto
Sept.	30	Nashua	Shawn Michael	Barbara Hall	Herbert Scruggs
Oct.	12	Nashua	Aaron Michael	Debra Lorette	Darrell Krook
Oct.	12	Nashua	Andrew David	Debra Lorette	Darrell Krook
Oct.	14	Nashua	Sean Michael	Deborah Whipple	P. Michael Degan
Oct.	24	Nashua	Joshua Michael	Janet O'Hearn	Michael Nadeau
Oct.	29	Concord	Whitney Ann	Elizabeth Fielding	Kenneth Kessler
Nov.	1	Nashua	Colin Storm	Loribeth Robare	Thomas Tatro
Nov.	13	Nashua	Thomas Justin	Dawn Proctor	Kevin Moore
Nov.	17	Nashua	Samuel Harris	Cynthia Harris	Mark Whitehill
Nov.	21	Manch.	Kathleen Patricia	Susan Steeves	Joseph Driscoll

Dec.	28	Nashua	Lindsay Priscilla	Louise Bonette	George Minott III
Dec.	29	Nashua	Joshua Charles	Anita Magnussen	Charles Reid
Dec.	31	Nashua	Nicholas Joseph	Joan McGrath	Michael Sirois

DEATHS REGISTERED IN THE TOWN OF WILTON FOR THE YEAR ENDING DECEMBER 31, 1988

Date		Place	Name of Deceased	Age	Name of Father	Name of Mother
Jan.	2	Milford	John K. Whiting Jr.	81	John K. Whiting Sr.	Mildred Peay
Jan.	5	Milford	Amy B. Bean	92	Everett Barrett	May Kimball
Jan.	12	Ptrbr.	Earl H. Derbyshire	85	William Derbyshire	Clara Fowler
Jan.	23	Ptrbr.	Evelyn A. Holt	75	Josephh Keyes	Florence Whitcomb
Jan.	23	Nashua	Joyce M. Stebbins	47	George I.Ericson	Marie Opderbecke
Jan.	29	Wilton	Susie E. Tucker	87	William E. Robinson	Anna E. Dyer
Feb.	27	Wilton	Fanny W. Myer	88	John K. Whiting Sr.	Mildred Peay
Mar.	8	Nashua	Charles L. Lucas Jr.	90	Charles L. Lucas Sr.	Alice Cullinan
Mar.	12	Nashua	Edna E. Fox	72	Stephen Boutwell	Grace M. Fish
Apr.	24	Nashua	George W. Lynch	80	Edwin Lynch	Catherine O'Hanlon
Apr.	30	Ptrbr.	Rozalia K Derbyshire	79	Jozef Gazda	Maryanna Indyk
June	4	Wilton	Stephen A. Bennett	26	Charles Bennett	Alice Nicholson
July	21	Nashua	John H. Hill	80	Everett F. Hill	Ethel Turner
Aug.	23	Wilton	Sandra M. Trow	49	Eddie J Lamminen Sr.	Evelyn Morley
Aug.	29	Nashua	Mildred F. Foster	75	George Frye	E. Bell Pierson
Sept.	8	Nashua	Inez S. Draper	87	Victor C. Smith	Elizabeth Young
Sept.	23	Nashua	Benjamin K Dell'Orto Inf	Michael Dell'Orto		Jacqualine Kahle
Oct.	27	Ptrbr.	Daisy M. Hardy	82	Unavailable	Unavailable
Nov.	12	Ptrbr.	Marjorie F. Melcher	87	Pierson T. Fort	Abby B. Pope
Dec.	7	Manch.	Mildred E. Clapp	82	George W. Gilman	Uknown

BURIAL REGISTERED IN THE TOWN OF WILTON FOR THE YEAR ENDING DECEMBER 31, 1988

Date		Place of Death	Name of Deceased	Age	Place of Burial
1987					
Oct.	23	Milford	Arlene D. Lyford	79	Mount Calvary
Oct.	27	Peterborough	Luther G. Sullivan	36	Vale End
Dec.	31	Charlotte NC	William G. Coleman	46	South Yard
Dec.	31	Milford	Hazel J. Morrison	89	Laurel Hill
1988					
Jan.	4	Manchester	Paul H. Benson	57	Laurel Hill
Jan.	4	Milford	John K. Whiting, Jr.	81	Laurel Hill
Jan.	5	Milford	Amy B. Bean	92	Laurel Hill
Jan.	12	Peterborough	Earl H. Derbyshire	85	Laurel Hill
Jan.	23	Peterborough	Evelyn A. Holt	75	Laurel Hill
Jan.	23	Nashua	Joyce M. Stebbins	47	Laurel Hill
Feb.	27	Wilton	Fanny W. Myer	88	Laurel Hill
Mar.	8	Waltham, MA	Charles Frank	80	South Yard
Mar.	8	Nashua	Charles L. Lucas Jr.	90	Laurel Hill
Mar.	12	Nashua	Edna E. Fox	72	Laurel Hill
Mar.	14	New Ipswich	Margaret Wedlake	49	Laurel Hill
Apr.	30	Peterborough	Rozelia K. Derbyshire	79	Laurel Hill
June	22	Milford	Emma E. Barnes	89	Laurel Hill
July	7	Nashua	Alice E. Batchelder	84	Laurel Hill
July	10	Wenham, MA	William Whitney Sr.	87	South Yard
July	26	Nashua	Jean G. LaMarche	64	Laurel Hill
Aug.	23	Wilton	Sandra M. Trow	49	Laurel Hill
Aug.	29	Nashua	Mildred F. Foster	75	Laurel Hill
Sept.	8	Nashua	Inez S. Draper	87	Laurel Hill
Sept.	24	Nashua	Benjamin K. Dell'Orto	Infant	Mount Calvary
Oct.	17	Manchester	Lawrence A. Tighe II	53	Mount Calvary
Oct.	27	Peterborough	Daisy Hardy	82	Laurel Hill
Oct.	28	Milford	Amelia P. Tripp	88	Laurel Hill
Nov.	13	Leominster, MA	Wesley A. Sheldon	80	Laurel Hill
Nov.	14	Nashua	Marie W. Liberty	75	Mount Calvary
Nov.	24	Lyndeborough	Emilio J. Calderara	78	Laurel Hill
Nov.	27	Gardner, MA	Alice S. Ingalls	81	Laurel Hill
Dec.	10	Brewster, MA	Marjorie Sheldon	69	Laurel Hill
Dec.	7	Manchester	Mildred E. Clapp	82	Laurel Hill
Dec.	18	Nashua	Karen L. Seagroves	18	Laurel Hill

INVENTORY OF

TAXABLE PROPERTIES

AS OF

APRIL 1, 1988

Date Printed on the sheets represents

the printout date only.

TITLE : PROPERTY INVENTORY MASTER LIST — TOWN OF WILTON, N.H. — MUNICIPAL TAX BILLING SYSTEM
DATE : 02/09/89 TRANSFER CTL# 2 — SEQUENCED BY NAME - TAXES ROUNDED * — PAGE# 1

ACT#	PROPERTY OWNER	SER#	MAP#	LOT#	BUILDING VALUE	LAND VALUE	CURRENT USE	EXEMPTIONS OFF VALUATION	NET VALUATION
6	Abbot Memorial Trust, E J	2		J-103	0	300	0	0	300
6	Abbot Memorial Trust, E J	14		J-104	35,000	0	0	0	35,000
7	Abbot, Robert A	9		A-015	0	30,600	0	0	30,600
8	Abbot, William M	10		F-167	0	0	755	0	755
8	Abbot, William M	15		F-173	0	0	1,235	0	1,235
8	Abbot, William M	16		K-105	128,100 R	32,800 R	0	0	160,900
8	Abbot, William M	17		L-005	6,000	6,800	0	0	12,800
8	Abbot, William M	18		F-113	6,300	4,200	0	0	10,500
8	Abbot, William M	19		F-158	0	55,000	0	0	55,000
28	Adee Trust, Sarah Ingrid Comly	1563		B-088	0	18,100	0	0	18,100
2668	Alexander, Nancy R	1710		H-057-2	81,800	21,200	0	0	103,000
10	Allen, Theresa	11		J-118	28,500 R	6,800 R	0	0	35,300
29	Almy, Earl J & Terry L	12			0	0	0	0	0
11	Alsfeld, Michael	1709		K-005	42,500	13,800	0	0	56,300
12	Alsfeld, Vincent L	21		D-059	0	14,100	0	0	14,100
12	Alsfeld, Vincent L	22		D-060	0	12,900	0	0	12,900
12	Alsfeld, Vincent L	23		J-136	73,700	17,800	0	0	91,500
13	Amidon, Anne Marie	24		D-076	64,700	20,200	0	0	84,900
13	Amidon, Anne Marie	25		D-076-A	2,200	0	0	0	2,200
13	Amidon, Anne Marie	26		D-076-B	5,000	0	0	0	5,000
13	Amidon, Anne Marie	27		D-076-C	1,900	0	0	0	1,900
13	Amidon, Anne Marie	28		D-076-D	3,100	0	0	0	3,100
13	Amidon, Anne Marie	29		D-076-E	4,400	0	0	0	4,400
1053	Amorosa, Vincent M & Karin	30		D-019-2	0	15,600	0	0	15,600
16	Anderson, Carl E & Ann E	31		J-052	28,400	13,500	0	0	41,900
1054	Anderson, Christopher J	32		D-108	14,400	19,700	0	0	34,100
2084	Anderson, Michael	951		H-111-4	17,400	10,000	0	0	27,400
2677	Andruss, Rose M	896		D-095-30	48,000	11,900	0	0	59,900
17	Andy's Summer Playhouse	33		C-082	19,200	18,500	0	0	37,700
18	April, Charles	34		M-076	59,900	22,100	0	0	82,000
20	Arends, Kaj-Aage	35		C-064	153,700	33,100	0	0	186,800
20	Arends, Kaj-Aage	36		C-064-A	25,700	0	0	0	25,700
21	Arnstein, James N	37		B-050	65,700	25,500	0	0	91,200
1056	Ashford, Nancy	38		B-143	16,200	15,100	0	0	31,300
22	Askew, Lloyd	1711		H-088-2	94,700	26,100	0	0	120,800
23	Atwood, Arthur C	39		F-083	65,900	28,100	0	0	94,000
23	Atwood, Arthur C	40		F-083-7	0	24,000	0	0	24,000
24	Atwood, Gary A	41		F-081	0	0	56	0	56
24	Atwood, Gary A	42		F-082	57,500	25,100	100	0	82,700
26	Audette, Wilfred	44		B-158	66,130	18,000	0	0	84,130
27	Ayotte, Nancy	45		J-001	51,100	6,400	0	0	57,500
30	Backhaus, Fred H	46		H-065	64,300	18,700	0	0	83,000
31	Badger Farms Associates	47		H-057	85,300	34,200	0	0	119,500
31	Badger Farms Associates	48		H-057-A	41,900	0	0	0	41,900
31	Badger Farms Associates	49		H-057-3	0	0	0	0	0

ACT#	PROPERTY OWNER	SER#	MAP#	LOT#	BUILDING VALUE	LAND VALUE	CURRENT USE	EXEMPTIONS OFF VALUATION	NET VALUATION
32	Bajek, James J	50		H-119	74,790	27,000	0	0	101,790
33	Bakaian, Bruce K	51		H-090	80,000	22,700	0	0	102,700
35	Baker, Thomas G	52		C-114	34,600	12,800	0	0	47,400
37	Balboni, Richard A	53		M-069	38,900	19,600	0	0	58,500
1246	Baldwin, Linda Pepe	1098		XD-095-19	50,300	12,600	0	0	62,900
1057	Banks, Raymond Jr	54		C-103	38,600	23,100	0	0	61,700
39	Barnes, Charles	55		F-013	33,700	12,600	0	0	46,300
41	Barnes, Gary W & Lucy G	56		D-082-4	0	11,720	0	0	11,720
42	Barnes, Sidney E	57		J-008	41,900	9,900	0	0	51,800
44	Barnett, Thomas	58		C-073	104,760	22,200	0	0	126,960
1262	Barrett, Maud Trust	1115		H-121-1	0	14,400	0	0	14,400
1262	Barrett, Maud Trust	1116		H-121-2	0	14,800	0	0	14,800
55	BARTLETT, EDMUND	59		E-012	0	7,100	0	0	7,100
55	BARTLETT, EDMUND	60		E-013	0	11,500	0	0	11,500
56	Basha, J Richard	61		L-020	30,700	20,900	0	0	51,600
59	Bassett, Louise D H	62		K-116	28,800	8,000	0	0	36,800
60	Bastug, Atila	63		K-108	39,900	10,000	0	0	49,900
62	Batchelder, Grace	64		D-100	0	3,500	0	0	3,500
63	BATCHELDER, MAYNARD & LAVERNE	65		F-046	29,600	19,600	0	0	49,200
64	Batchelder, Ruth E Estate	66		G-029	53,500	12,800	0	0	66,300
65	Batchelder, William R	67		K-104	23,700	10,000	0	0	33,700
65	Batchelder, William R	68		K-127	35,200	11,300	0	0	46,500
1058	Bauch, William C	69		C-135	0	18,000	0	0	18,000
66	Bausha, Walter	70		K-135	22,900	11,300	0	0	34,200
67	Baymore, John C	71		F-041	38,200	21,100	0	0	59,300
69	Beach, George	72		K-006	36,700	18,800	0	0	55,500
71	Beam, Calvin L	73		F-083-5	59,500	21,500	0	0	81,000
71	Beam, Calvin L	74		J-124	45,300	7,400	0	0	52,700
74	Bean, Edna K	75		B-021	0	0	958	0	958
74	Bean, Edna K	76		J-007	39,700	10,100	0	0	49,800
75	Beard, Cleveland	77		D-134	26,200	19,900	0	0	46,100
77	Beard, William K	78		D-135	40,200	19,800	0	0	60,000
79	Beaver, John	79		K-103	59,200	14,000	0	0	73,200
81	Beebe, David	80		H-018	71,600	18,200	0	0	89,800
81	Beebe, David	81		H-019	0	0	758	0	758
81	Beebe, David	82		H-024	0	19,300	0	0	19,300
1059	Belcher, Travis	83		C-150	0	26,300	0	0	26,300
83	Bell, Jean S	84		F-044	28,200	19,900	0	0	48,100
84	Belt, Thomas G	85		D-044	66,600	21,910	326	0	88,836
1060	Bennett-Groh, Alice	86		C-134	85,300	21,000	965	0	107,265
1060	Bennett-Groh, Alice	87		C-134-2	0	20,000	0	0	20,000
89	Benoit, Mary K	88		C-098	61,400	25,700	0	0	87,100
90	Benson, Kim T	89		K-114	34,600	8,000	0	0	42,600
92	Bent-Burke Post #10	90		K-017	79,500	13,800	0	0	93,300
1061	Benton, George R	91		D-121	37,700	18,000	0	0	55,700

ACT#	PROPERTY OWNER	SER#	MAP#	LOT#	BUILDING VALUE	LAND VALUE	CURRENT USE	EXEMPTIONS OFF VALUATION	NET VALUATION
93	Berger, Stephen D	92		K-022	51,300	12,000	0	0	63,300
95	Bergeron, Annette P	93		K-113	35,300	11,300	0	0	46,600
95	Bergeron, Annette P	94		K-141	43,700	11,300	0	0	55,000
96	Berghorn, Alfred W	95		B-089	65,400	23,100	0	0	88,500
1063	Bergin, Elmer S	96		K-081	27,800	10,100	0	0	37,900
98	Berrey, Harold & Maryann	1565		DX-095-29	48,000	11,900	0	0	59,900
98	Berrey, Harold & Maryann	1566		DX-095-3	48,000	11,900	0	0	59,900
99	Bertrand Revocable Trust	97		B-006	14,300	28,200	0	0	42,500
100	Berube, Wilfred	98		K-019	34,300	11,300	0	0	45,600
101	Beyer, Louise	99		H-104	53,800	20,200	0	0	74,000
104	Beytes, Bertha Wegener	100		H-122	0	0	252	0	252
104	Beytes, Bertha Wegener	101		H-123	0	0	436	0	436
105	Bica, John F	102		B-054	86,500	18,950	0	0	105,450
107	Bier, George	103		D-099	30,300	28,900	447	0	59,647
109	Billip, Gordon K	105		J-105	137,000 I	14,400	0	0	151,400
110	Bills, Joseph	106		K-044	22,100	21,000	0	0	43,100
112	Bingham, G Benjamin	107		C-121	74,300	15,600	0	0	89,900
114	Bird, Leo	108		C-125	151,600	60,000	0	0	211,600
116	Biser, Randall K	109		F-059	38,800	9,900	0	0	48,700
118	Black, Andrew	110		D-038	26,800	12,800	0	0	39,600
120	Blackmer, David E	111		A-072	0	51,200	0	0	51,200
120	Blackmer, David E	112		C-007	213,800	45,700	0	0	259,500
120	Blackmer, David E	113		C-007-1	100,600	36,200	0	0	136,800
121	Blagbrough, William P	114		A-022	93,700	23,600	0	0	117,300
123	Blair, Anthony Revocable Trust	115		A-034	146,400	52,600	0	0	199,000
124	Blair, Dorris A	116		C-112	64,700	11,000	0	0	75,700
127	Blanchard Auto Salvage	118		F-172	16,700	40,950	0	0	57,650
128	Blanchard, Isaac K	119		D-133	53,400	42,800	0	0	96,200
128	Blanchard, Isaac K	120		F-001	900	14,800	0	0	15,700
128	Blanchard, Isaac K	121		C-077	34,500	3,100	0	0	37,600
130	Blanchard, Joanne	122		H-118	54,500	19,500	0	0	74,000
133	Blanchard, Myra Trust	123		C-077-1	12,500	20,000	0	0	32,500
134	Blanchard, Stephen K	124		K-026	57,700	19,800	0	0	77,500
136	Blanchette, Gladys A	125		K-162	20,000	8,900	0	0	28,900
139	Blanchette, Robert	126		J-025	52,500	19,300	0	0	71,800
141	Blanchette, Ronald J	127		H-058-1	51,400	26,850	0	0	78,250
143	Bluhm, Peter D	128		F-150	0	0	1,421	0	1,421
143	Bluhm, Peter D	129		F-134	93,400	20,800	1,527	0	115,727
145	Blundo, Nicholas	130		F-074	48,700	20,200	0	0	68,900
147	Bohosiewicz, Carol Thorne	131		D-003	79,700	23,240	1,298	0	104,238
147	Bohosiewicz, Carol Thorne	132		D-004	0	0	15	0	15
150	Boisvert, Norbert J	133		D-062	61,200	20,200	0	0	81,400
149	Bolton, Diane P	134		F-084	0	0	230	0	230
149	Bolton, Diane P	135		F-085	34,700	14,733	112	0	49,545
152	Booth Jr, George M & Linda	136		H-100	0	17,800	0	0	17,800

ACT#	PROPERTY OWNER	SER#	MAP#	LOT#	BUILDING VALUE	LAND VALUE	CURRENT USE	EXEMPTIONS OFF VALUATION	NET VALUATION
153	Barmon, Eric H	137		C-108	21,400	16,000	0	0	37,400
155	Bosko, Steven L	138		J-081	29,400	8,100	0	0	37,500
158	Boudreau, Deborah E	145		K-137	44,000	16,000	0	0	60,000
159	Bourque, Oswald	146		C-110	56,800	13,900	0	0	70,700
161	Boutin, Alice	148		M-007	0	12,200	0	0	12,200
161	Boutin, Alice	149		M-034	0	12,200	0	0	12,200
161	Boutin, Alice	150		M-035	0	15,000	0	0	15,000
162	Boutin, Ronald W	151		M-006	41,300	19,900	0	0	61,200
164	Boutwell, Carl S	152		M-094	75,600	18,700	0	0	94,300
166	Boutwell, Doris	153		F-036	27,700	9,900	0	0	37,600
166	Boutwell, Doris	154		K-060	42,300	5,100	0	0	47,400
167	Boutwell, Elmer C	155		F-034	42,500	13,700	0	0	56,200
1718	Boutwell, James C	1567		K-023	44,600	8,000	0	0	52,600
169	Boutwell, William A	156		F-033	29,800	19,600	0	0	49,400
171	Bowen, Luke J Heirs	158		K-131	0	200	0	0	200
172	Boynton, Elizabeth C	157		A-012	116,400	38,400	0	0	154,800
175	Bradford, Harlan & Virginia	159		D-078	18,600	20,600	0	0	39,200
177	Bragdon, Carole J	160		M-018	54,400	19,600	0	0	74,000
177	Bragdon, Carole J	161		F-031	37,000	19,800	0	0	56,800
178	Bragdon, Robert	162		F-031-1	0	23,400	0	0	23,400
178	Bragdon, Robert	163		F-056	51,600	13,200	0	0	64,800
178	Bragdon, Robert	164		D-158	0	0	0	0	0
181	Bratten, Douglas P	166		A-065	24,600	13,600	0	0	38,200
181	Bratten, Douglas P	167		A-065-1	0	10,200	0	0	10,200
181	Bratten, Douglas P	168		A-066	0	11,300	0	0	11,300
1065	Braun, Marlin A	169		M-057	38,200	20,900	0	0	59,100
182	Brennan, Thomas P	170		J-083	37,300	11,500	0	0	48,800
179	Briand, Keith	165		XE-029	11,500	0	0	0	11,500
184	Brigham, Theodore F	171		H-035	59,100	23,100	0	0	82,200
187	Brochu, Paul E	173		D-109	32,800	20,800	0	0	53,600
1836	Brochu, Paul J	393		M-026	34,260	18,500	0	0	52,760
189	Broderick, Edward & Dorothy	174		D-066	17,300	11,000	0	0	28,300
190	Broderick, Michael	175		M-049	26,900	16,900	0	0	43,800
194	Brodeur, Dennis	176		D-056	35,300	13,500	0	0	48,800
194	Brodeur, Dennis	177		D-056-A	11,100	0	0	0	11,100
196	Brookes, Spencer C	179		L-002	42,900	11,000	0	0	53,900
198	Brooks, Carlton	178		C-041	45,900	22,800	0	0	68,700
199	Brooks, S Philip & Virginia	180		B-003	5,800	20,500	0	0	26,300
200	Brooks, Steven G	181		M-046	72,200	18,500	0	0	90,700
202	Brookshire, Frank L	182		K-035	33,800	11,000	0	0	44,800
1067	Brown, Donald D	183		B-064-1	0	16,950	0	0	16,950
204	Brown, Jared	184		K-110	37,900	11,300	0	0	49,200
1069	Brown, K Scott	185		L-060	23,500	9,900	0	0	33,400
206	Brown, Lawrence	186		M-031	43,900	18,500	0	0	62,400
1071	Brown, Ronald	187		B-137	51,700	25,700	0	0	77,400

ACT#	PROPERTY OWNER	SER#	MAP#	LOT#	BUILDING VALUE	LAND VALUE	CURRENT USE	EXEMPTIONS OFF VALUATION	NET VALUATION
209	Bruhmuller, Harold	188		XF-161-2	2,200	0	0	0	2,200
212	Bucko, Mary B	189		K-142	36,400	11,300	0	0	47,700
213	Budd, Ross S	190		K-090	21,300	7,200	0	0	28,500
215	Buder, Donald	191		K-102	40,900	14,000	0	0	54,900
217	Bull, Jeffery	192		H-088	0	22,000	0	0	22,000
218	Bullock, Warren W	193		H-107-5	48,500	22,300	0	0	70,800
220	Bunyard, Claud S	194		D-005	86,700	25,400	0	0	112,100
222	Burbee, Frank	195		C-054-055	28,100	10,000	0	0	38,100
223	Burbee, Frederick	196		C-014	45,400	18,000	0	0	63,400
225	Burch, Gregory	197		C-074	218,800	31,800	0	0	250,600
227	Burelle, Gary R	198		C-104	61,900	25,200	0	0	87,100
228	Burke, James R	199		L-037	28,100	8,000	0	0	36,100
230	Burns, John E	200		B-092	115,000	21,900	0	0	136,900
1047	Burns, William J	201		C-019-2	54,400	19,700	0	0	74,100
232	Bursey, David	202		F-020	0	1,600	0	0	1,600
232	Bursey, David	203		F-035	53,300	30,500	0	0	83,800
234	Burton Realty Trust	204		A-006	0	15,600	0	0	15,600
234	Burton Realty Trust	205		C-001	0	46,600	0	0	46,600
234	Burton Realty Trust	206		A-006-3	0	2,700	0	0	2,700
234	Burton Realty Trust	207		A-006-1	0	12,400	0	0	12,400
234	Burton Realty Trust	208		A-006-2	0	1,600	0	0	1,600
235	Bushey, Edward L	209		B-112	41,700	18,300	0	0	60,000
237	Byam, Arnold III	210		M-029	45,900	16,900	0	0	62,800
239	Byers, John S	211		XD-095-6	48,000	11,900	0	0	59,900
241	Byrd, Donald M	212		F-066	0	9,000	0	0	9,000
241	Byrd, Donald M	213		F-065	27,300	8,900	0	0	36,200
241	Byrd, Donald M	214		J-120	12,000	10,800	0	0	22,800
245	Cady, Michael W	215		XB-119	11,100	0	0	0	11,100
247	Cahoon, Judith H	216		E-007	91,570	19,080	2,610	0	113,260
250	Calderara, Elizabeth A	218		J-002	14,200	10,500	0	0	24,700
249	Calderara, Marcia L	217		D-057	42,500	20,000	0	0	62,500
251	Calderara, Nina	219		D-021	0	1,300	0	0	1,300
252	Campbell, Stewart V	220		J-015	30,000	7,200	0	0	37,200
252	Campbell, Stewart V	221		XJ-101	500	0	0	0	500
253	Cann Revocable Trust, Alfred	222		A-045	0	0	87	0	87
253	Cann Revocable Trust, Alfred	223		A-044	96,800	29,000	1,737	0	127,537
253	Cann Revocable Trust, Alfred	224		A-042	0	0	472	0	472
258	Carlin, David P	226		B-094	47,400	15,700	0	0	63,100
261	Carlsmith, Dorothy A	227		C-050	68,900	22,200	0	0	91,100
262	Carney Realty Trust	228		A-070	92,800	11,300	0	0	104,100
2662	Carpenter, H Whitney	172		AX-039-11	47,000	0	0	0	47,000
1075	Carpenter, Karen	229		XD-095-25	48,000	11,900	0	0	59,900
1076	Carson, Richard F	230		K-064	43,700	25,000	0	0	68,700
2082	Carson, Ronald	904		K-097	46,500	15,300	0	0	61,800
263	Carter, Harvey	231		K-115	32,100	8,000	0	0	40,100

ACT#	PROPERTY OWNER	SER#	MAP#	LOT#	BUILDING VALUE	LAND VALUE	CURRENT USE	EXEMPTIONS OFF VALUATION	NET VALUATION
265	Carter, Richard & Beverly	232		K-037	54,400	11,300	0	0	65,700
266	Cass, Harley	233		C-003	27,500	29,100	0	0	56,600
268	Cassidy, Richard	234		F-080	43,900	16,600	0	0	60,500
270	Castro, David	235		M-021	56,500	14,800	0	0	71,300
1077	Caswell, Michael A	236		D-120	35,000	18,000	0	0	53,000
272	Caswell, Ronald Y	237		M-062	32,300	18,500	0	0	50,800
1720	Caudel, William	1568		D-116	58,000	19,900	0	0	77,900
274	Cavallaro, James A & Anthony J	238		H-074	13,800	27,300	0	0	41,100
275	Center, Starr R	239		B-157	0	1,000	0	0	1,000
276	Center, Winston L	240		K-049	41,700	4,300	0	0	46,000
278	Chabot, Paul E	241		L-039	20,900	16,400	0	0	37,300
278	Chabot, Paul E	242		L-045	23,800	11,300	0	0	35,100
280	Chalet Susse International	243		C-127	0	67,000	0	0	67,000
280	Chalet Susse International	244		C-127-2	48,000	30,600	0	0	78,600
280	Chalet Susse International	245		C-127-1	893,700	100,200	0	0	993,900
280	Chalet Susse International	246		C-128	50,900	69,300	0	0	120,200
280	Chalet Susse International	247		C-128-1	0	21,020	0	0	21,020
283	Chamberlain, Curtis W	248		XE-029F	3,700	0	0	0	3,700
284	Chapman, Ralph	249		H-105	100,000	20,400	0	0	120,400
286	Chaput, Peter J	250		D-082-2	35,600	18,700	0	0	54,300
288	Charette, Norman	1569		M-036	51,300	17,600	0	0	68,900
290	Chauvin, William P	251		B-023-1	0	5,100	0	0	5,100
292	Checani, Craig	252		F-017	32,100	15,400	0	0	47,500
294	Cheever, Leo H Jr	253		H-047	59,400	22,600	0	0	82,000
296	Cheney, Wayne C	254		J-011	27,600	11,300	0	0	38,900
2688	Chico, Maximo G	280		A-071	87,600	126,700	0	0	214,300
300	Chouinard, Robert A	255		J-030	63,000	19,300	0	0	82,300
1049	Chronis, James P	256		XD-095-2	48,000	11,900	0	0	59,900
302	Churchill, Edwin H	257		B-027	24,500	26,900	0	0	51,400
304	Ciardelli, Gary	258		B-038	86,400	27,700	895	0	114,995
305	Cilley, Roger G	259		K-160	12,900	8,900	0	0	21,800
307	Claire, Dennis A	260		D-069	51,000	24,200	0	0	75,200
307	Claire, Dennis A	261		D-069-A	16,000	0	0	0	16,000
309	Clapp, Mildred E	262		C-023	61,700	26,900	887	0	89,487
309	Clapp, Mildred E	263		C-101	0	0	1,161	0	1,161
310	Clark, Thatcher H	264		D-090	26,800	18,700	0	0	45,500
312	Clarkson, Terry L	265		F-133-1	63,200	22,600	0	0	85,800
314	Clayton, Richard & Abbie H	266		H-044	0	7,400	0	0	7,400
315	Cleaves, William W	267		J-139	0	200	0	0	200
315	Cleaves, William W	268		J-134	60,400	17,800	0	0	78,200
317	Clifford, Alfred & Marjorie	269		A-004	44,400	44,800	0	0	89,200
318	Cobb, Charles	270		B-044	72,400	19,800	0	0	92,200
319	Coe, Richard D	271		H-063	40,500	17,200	0	0	57,700
320	Coffin, James P	272		J-125	84,600	16,600	0	0	101,200
321	Cohen, Lawrence S	273		B-127	87,800	30,400	0	0	118,200

ACT#	PROPERTY OWNER	SER#	MAP#	LOT#	BUILDING VALUE	LAND VALUE	CURRENT USE	EXEMPTIONS OFF VALUATION	NET VALUATION
322	Collen, Barry J	274		XD-095-35	48,000	11,900	0	0	59,900
323	Collentro, J Scott	275		F-118	52,400	18,020	0	0	70,420
324	Collins, Jon M	276		M-019	47,300	17,700	0	0	65,000
326	Collins, Robert L	277		K-016	78,330	13,800	0	0	92,130
327	Collins, Steven B	278		A-003	46,200	17,000	747	0	63,947
328	Comtois, David	279		M-080	49,800	22,000	0	0	71,800
330	Condra, William F	281		L-001	59,200	16,000	0	0	75,200
331	Conlon, robert P & Linda A	282		H-094	0	20,400	0	0	20,400
332	Connor, Amanda E	283		C-005	87,200	31,600	0	0	118,800
335	Conrad, Edward	284		B-121	33,700	18,000	519	0	52,219
335	Conrad, Edward	285		D-154	0	900	0	0	900
336	Conrad, Mary Heirs	286		B-082	12,200	13,600	0	0	25,800
338	Covici, Pascal & Joan	287		A-035	28,500	14,400	953	0	43,853
339	Cowie, Lillian	288		H-006	38,800	18,900	0	0	57,700
340	Cox, Michael D	289		D-026	38,000	11,500	0	0	49,500
341	Crawford, Charles K	290		E-035	0	0	138	0	138
341	Crawford, Charles K	291		E-036	0	0	517	0	517
341	Crawford, Charles K	292		G-039	0	0	0	0	0
341	Crawford, Charles K	293		G-003	0	0	0	0	0
341	Crawford, Charles K	294		G-022	0	0	0	0	0
341	Crawford, Charles K	295		G-023	0	11,000	0	0	11,000
341	Crawford, Charles K	296		G-024	0	27,150	0	0	27,150
341	Crawford, Charles K	297		G-026	45,700	9,500	0	0	55,200
341	Crawford, Charles K	298		G-028	0	0	0	0	0
341	Crawford, Charles K	299		G-037	103,700	29,100	0	0	132,800
1079	Crawford, David A	300		G-036	38,300	16,400	0	0	54,700
342	Crisafulli, Salvatore	301		J-050	33,200	12,100	0	0	45,300
344	Crooker, Alan	302		K-150	20,200	8,900	0	0	29,100
343	Crooker, Gary S	303		L-011	29,000	9,400	0	0	38,400
345	Crosby, Gary A	304		H-125	57,700	16,900	0	0	74,600
346	Crosby, Harry & Mary	305		H-127	3,800	17,300	0	0	21,100
347	Crowley, Daniel Estate	306		J-098	170,500	18,400	0	0	188,900
348	Cuddihy, James J	307		A-056	27,800	11,300	0	0	39,100
349	Cuddihy, Marvin W	308		A-055	23,700	22,100	0	0	45,800
350	Cudnohufsky, Susan W	309		XA-039-10	57,000	0	0	0	57,000
351	Currier, Arleen A, Trustee	310		B-051	0	10,500	0	0	10,500
352	Currier, Averil P	311		M-050	31,200	16,900	0	0	48,100
353	Currier, Holly A	312		H-058-2	33,200	28,000	0	0	61,200
1080	Cutting Tool Technologies Inc	313		B-098	63,400	13,500	0	0	76,900
354	D & E Realty Trust	342		H-054	0	0	593	0	593
354	D & E Realty Trust	343		F-098	82,500	22,700	1,578	0	106,778
354	D & E Realty Trust	344		F-095	0	0	5,488	0	5,488
354	D & E Realty Trust	345		F-129	0	0	1,274	0	1,274
358	D'Amore, Louis J	320		D-085	92,900	50,800	0	0	143,700
1084	D'Estree, Mrs Claud Phillipe	359		C-038	0	0	459	0	459

ACT#	PROPERTY OWNER	SER#	MAP#	LOT#	BUILDING VALUE	LAND VALUE	CURRENT USE	EXEMPTIONS OFF VALUATION	NET VALUATION
355	Daigle, Ronald J	314		K-112	52,900	11,300	0	0	64,200
356	Dailey, Harry	315		H-111-1	57,900	21,000	0	0	78,900
357	Daley, Daniel J	316		B-148	39,700	19,400	0	0	59,100
357	Daley, Daniel J	317		B-149	0	14,900	0	0	14,900
1081	Daly, Wilfrid III	318		H-010-1	0	14,200	0	0	14,200
1081	Daly, Wilfrid III	319		H-011	55,700	23,400	0	0	79,100
359	Daniels, Rudolph E	321		D-029	33,400	16,000	0	0	49,400
360	Davidson, Donna	322		XE-029-C	5,200	0	0	0	5,200
362	Davidson, G Thomas	324		K-061	32,400	5,100	0	0	37,500
361	Davidson, Guy M	323		XE-029-B	11,600	0	0	0	11,600
363	Davidson, Marwood	325		E-021	48,100	48,500	0	0	96,600
363	Davidson, Marwood	326		E-030	20,600	15,900	0	0	36,500
363	Davidson, Marwood	327		E-031	0	5,700	0	0	5,700
363	Davidson, Marwood	328		E-022	0	6,100	0	0	6,100
363	Davidson, Marwood	329		E-025	0	4,700	0	0	4,700
363	Davidson, Marwood	330		E-029	500	89,800	0	0	90,300
363	Davidson, Marwood	331		E-032	0	12,600	0	0	12,600
365	Davidson, Michael D	332		E-024	5,000	12,400	0	0	17,400
365	Davidson, Michael D	333		E-026	0	11,100	0	0	11,100
365	Davidson, Michael D	334		G-004	0	9,400	0	0	9,400
366	Davis, D Bradford	335		D-127	79,000	31,500	0	0	110,500
366	Davis, D Bradford	336		D-128	0	18,200	0	0	18,200
367	Davis, G Lee	337		K-077	35,700	14,000	0	0	49,700
1082	Davis, Kimball	338		M-053	44,600	18,500	0	0	63,100
368	Dawson, Michael T	339		C-111	45,400	18,400	0	0	63,800
369	Day, Rachel E	340		K-070	26,900	6,800	0	0	33,700
370	Day, Sally	341		B-118	57,400	26,200	0	0	83,600
371	Dearborn, Randall S	346		C-134-1-4	54,500	10,700	0	0	65,200
372	Debelak, James F	347		H-051	33,400	41,000	0	0	74,400
373	Degan, P Michael	348		K-093	43,800	11,300	0	0	55,100
374	Degen, Kip E	349		H-088-1	62,700	26,000	0	0	88,700
375	Deisz, Albert	350		C-018	106,000	25,400	0	0	131,400
376	Dell'Orto, Michael G	351		C-063	75,000	22,400	0	0	97,400
378	Delph, William	352		H-111-2	43,300	21,000	0	0	64,300
380	Demers, Roger L	353		L-015	27,100	15,500	0	0	42,600
381	Denis, Roger & Diane	354		B-140-$	0	13,800	0	0	13,800
383	Dery, David P	355		H-079	88,100	21,800	0	0	109,900
383	Dery, David P	356		H-079-1	0	21,600	0	0	21,600
384	Deschamps, Alice J	357		K-080	18,000	6,000	0	0	24,000
385	Deschenes, H Lionel	358		D-037	52,000	12,500	0	0	64,500
1085	Deveau, Clara E	360		D-028	40,100	14,400	0	0	54,500
386	Devine, Samuel & Constance	361		J-109	40,700	11,300	0	0	52,000
386	Devine, Samuel & Constance	362		M-045-1	0	12,000	0	0	12,000
387	Dick, Jo Ann	363		J-115	29,000	11,300	0	0	40,300
388	Dierksmier, Charles	364		J-024	74,200	21,500	0	0	95,700

ACT#	PROPERTY OWNER	SER#	MAP#	LOT#	BUILDING VALUE	LAND VALUE	CURRENT USE	EXEMPTIONS OFF VALUATION	NET VALUATION
1086	Diocese of Manchester	367		K-072	239,700	17,800	0	0	257,500
1086	Diocese of Manchester	368		L-051	0	5,600	0	0	5,600
391	Dion, Robert D	365		L-025	34,300	21,900	0	0	56,200
392	DiSalvo, Dominic J	366		C-065	218,600	34,700	0	0	253,300
392	DiSalvo, Dominic J	369		C-068	0	6,600	0	0	6,600
393	Doherty, Austin A	370		C-105	34,400	36,400	0	0	70,800
393	Doherty, Austin A	371		C-116	0	6,200	0	0	6,200
394	Donahue, James J	372		B-126	52,300	22,000	0	0	74,300
395	Donnellan, Joseph E	373		C-010	55,000	18,000	353	0	73,353
396	Doran, Brenda R	374		B-080	55,400	18,100	0	0	73,500
398	Doran, Cynthia F	376		L-041	21,900	11,000	0	0	32,900
397	Doran, Daryl P	375		D-111	53,420	13,860	0	0	67,280
1087	Dowling, Joseph F	377		M-085	49,800	22,100	0	0	71,900
399	Drane, Sandra	378		C-061	149,300	54,000	0	0	203,300
399	Drane, Sandra	379		C-061-1	0	21,300	0	0	21,300
400	Draper Energy Company Inc	380		XB-068	700	0	0	0	700
400	Draper Energy Company Inc	381		F-171	62,200	48,600	0	0	110,800
400	Draper Energy Company Inc	382		F-171-1	31,400	0	0	0	31,400
400	Draper Energy Company Inc	383		XF-171	6,500	0	0	0	6,500
400	Draper Energy Company Inc	384		J-100	13,100	15,000	0	0	28,100
400	Draper Energy Company Inc	385		K-066	264,500	45,100	0	0	309,600
400	Draper Energy Company Inc	386		K-067	54,900	11,300	0	0	66,200
400	Draper Energy Company Inc	387		K-076	43,800	15,500	0	0	59,300
401	Draper, Donald	388		L-008	43,000	9,400	0	0	52,400
402	Draper, George G Jr	389		D-067	39,100	22,700	0	0	61,800
403	Draper, Inez Estate	390		J-126-1	0	14,200	0	0	14,200
403	Draper, Inez Estate	391		J-127	83,700	14,200	0	0	97,900
404	Draper, Kenneth E	392		K-068	46,800	9,800	0	0	56,600
405	Draper, Lynne E	888		L-056	35,300	15,600	0	0	50,900
407	Draper, Robert	395		J-076	15,000	19,000	0	0	34,000
408	Draper, Stuart S	396		J-043	91,300	13,300	0	0	104,600
408	Draper, Stuart S	397		K-173	2,200 C	16,200	0	0	18,400
408	Draper, Stuart S	398		M-024	64,600	22,100	0	0	86,700
408	Draper, Stuart S	399		M-025	0	12,200	0	0	12,200
410	Draper, William A	400		J-126	58,100	14,000	0	0	72,100
411	Driscoll, Joseph P	401		K-149	16,400	8,900	0	0	25,300
412	Drohan, Joseph & Nancy	402		D-082-5	18,300	33,900	0	0	52,200
413	Drolet, Elizabeth	403		B-032	81,200	45,200	0	0	126,400
413	Drolet, Elizabeth	404		B-033	0	9,100	0	0	9,100
413	Drolet, Elizabeth	405		B-069	900	19,900	0	0	20,800
414	Dubois, David A	406		K-073	44,100	17,800	0	0	61,900
415	Ducharme, Gertrude A	407		C-011	13,800	17,200	0	0	31,000
416	Duchesne, Dennis	408		H-107-3	114,500	22,800	0	0	137,300
417	Duggan, Rosemary	409		A-047	123,200	29,600	2,690	0	155,490
418	Duggin, Thomas & Elizabeth	410		C-033	0	15,700	0	0	15,700

ACT#	PROPERTY OWNER	SER#	MAP#	LOT#	BUILDING VALUE	LAND VALUE	CURRENT USE	EXEMPTIONS OFF VALUATION	NET VALUATION
1089	Dunham, Kenneth	411		J-035	29,500	7,200	0	19,450 TA	17,250
419	Dunn, Randolph A	412		J-019	56,700	21,500	0	0	78,200
420	Duplease, Richard E	413		H-087	20,900	21,000	0	0	41,900
422	Duquette, Robert R	414		A-058-3	61,100	21,000	144	0	82,244
422	Duquette, Robert R	415		A-058-4	0	0	150	0	150
423	Durfee, Allen D	416		B-029	79,200	21,400	0	0	100,600
424	Durfee, Forrest R	417		M-028	35,600	18,600	0	0	54,200
1947	Duval, Irene	418		K-125	32,400	15,100	0	0	47,500
425	Dyer, Richard W	419		A-020	38,200	22,000	0	0	60,200
426	Earle, Lynn	420		H-008	57,100	16,000	0	0	73,100
427	Ebbert, Thomas	421		A-013	0	30,700	0	0	30,700
428	Eckhardt, Edward W	422		H-133	0	0	1,445	0	1,445
428	Eckhardt, Edward W	423		H-134	78,100	20,000	0	0	98,100
429	Eckhardt, Michelle A	424		G-010	46,000	13,800	0	0	59,800
430	Eckstrom, Kendall E	425		K-013	8,100 M	15,800	0	0	23,900
431	Eckstrom, Robert R	1570		D-159	0	10,100	0	0	10,100
431	Eckstrom, Robert R	426		J-088	35,600	8,900	0	0	44,500
432	Edmunds, Daniel S	427		D-144	62,900	21,300	0	0	84,200
433	Edmunds, Ralph L	428		B-132	46,400	18,000	0	0	64,400
434	Edwards, Eugene J Sr	429		H-117	50,700	18,100	0	0	68,800
435	Edwards, Georgianna S	430		J-034	47,100	8,000	0	0	55,100
436	Edwards, Mark	431		F-091	0	1,400	0	0	1,400
437	Edwards, Richard E & Judith	432		K-032	43,300	13,800	0	0	57,100
438	Egan, Christopher T	433		F-159	6,400	8,800	0	0	15,200
439	Ehrisman, Tommy J	434		K-106	26,900	8,000	0	0	34,900
440	Ela, Jeffery H	435		F-152	107,800	26,300	766	0	134,866
441	Ellis, Ronald M Jr	436		F-083-6	63,500	18,800	0	0	82,300
442	Ellis, Walter E Jr	437		K-083	41,100	14,900	0	0	56,000
1092	Ellison, Mark	438		XD-095-10	50,300	12,600	0	0	62,900
1093	Elwood, Keith F & Lori D	439		H-057-1	0	0	0	0	0
1723	Eshback, Keith	1571		J-004	42,100	13,900	0	0	56,000
444	Everett, Edward	1572		H-002	0	21,200	0	0	21,200
444	Everett, Edward	440		E-027	0	33,900	0	0	33,900
445	Everhart, Robert D	441		L-059	32,600	9,900	0	0	42,500
445	Everhart, Robert D	442		L-061	0	200	0	0	200
447	Faiman, Robert N	443		D-017	60,600	15,800	0	0	76,400
446	Fairbanks, Robert	444		H-093	42,500	26,900	0	0	69,400
449	Fairfield, Winston	1560		B-140-5	48,900	28,300	100	0	77,300
449	Fairfield, Winston	445		B-130	0	0	15	0	15
449	Fairfield, Winston	446		B-139	0	0	759	0	759
450	Fangmeyer, Raymond T	447		G-027	16,800	11,000	0	0	27,800
452	Farrell, Timothy J	448		F-096	3,800	5,700	0	0	9,500
454	Ferguson, Daniel J	449		M-096	23,700	9,900	0	0	33,600
456	Fimble Door Company Inc	450		E-028	0	34,400	0	0	34,400
458	Fink, Stanley	452		K-095	42,900	11,500	0	0	54,400

ACT#	PROPERTY OWNER	SER#	MAP#	LOT#	BUILDING VALUE	LAND VALUE	CURRENT USE	EXEMPTIONS OFF VALUATION	NET VALUATION
458	Fink, Stanley	453		J-047	60,900 C	23,500	0	0	84,400
459	Firmin, Brian H	451		F-067	43,000	16,500	0	0	59,500
461	First Baptist Church	454		C-078	228,300 N	15,600 N	0	0	243,900
462	First Unitarian Church	455		C-075	93,800 N	24,100 N	0	0	117,900
462	First Unitarian Church	456		C-081	311,100 N	19,600 N	0	0	330,700
463	Fisk, William A	457		D-081	47,700	22,100	0	0	69,800
465	Flanders, Frank R	458		H-066	41,300	17,500	0	0	58,800
467	Fletcher, Crispin	459		D-125	74,760	28,800	0	0	103,560
471	Fletcher, Irene R	461		M-001	45,300	14,100	0	0	59,400
472	Flewelling Estate	462		D-098	0	800	0	0	800
472	Flewelling Estate	463		D-103	3,500	28,000	0	0	31,500
1094	Florentine, George P	464		K-129	40,700	11,300	0	0	52,000
473	Flynn, David C	465		H-007	36,200	19,000	0	0	55,200
475	Flynn, Dennis L	466		K-124	30,500	14,200	0	0	44,700
476	Fogg, George L	467		K-007	7,700 M	17,100 R	0	0	24,800
478	Follansbee, Jacqueline	1574		C-115-2	0	11,600	0	0	11,600
479	Fong, Michael	468		B-114	53,400 M	13,900 R	0	0	67,300
481	Forbes, Theodore I	469		M-016	29,600	19,600	0	0	49,200
483	Forbes, Tyrone	470		K-094	45,200	11,300	0	0	56,500
484	Ford, Richard D	471		D-058	67,800	25,800	319	0	93,919
486	Fortier, Marie T	472		C-117	32,300	12,600	0	0	44,900
488	Fortier, Michael W	473		M-017	36,200	20,900	0	0	57,100
1724	Foster, David	1100		A-016	90,000	37,700	0	0	127,700
490	Foster, Linda	474		H-009	35,300	19,200	0	0	54,500
491	Foster, Mildred	475		J-005	39,400	14,200	0	0	53,600
492	Fournier, Ronald D	476		K-082	43,700	12,400	0	0	56,100
493	Foutz, Robert E	477		H-101	50,700	21,100	0	0	71,800
495	Fox Et Al, Alden E	478		B-028	33,500	24,400	0	0	57,900
496	Fox, David T	479		H-096	58,800	22,500	0	0	81,300
498	Fox, Diane F	480		L-028	30,600	19,800	0	0	50,400
1096	Fox, Edwin	481		F-036	27,700	9,900	0	0	37,600
500	Fox-Howe Farm Trust	482		D-084-1	0	0	517	0	517
500	Fox-Howe Farm Trust	483		D-084	249,400	39,500	5,887	0	294,787
501	Franklin Pierce College	1118		G-012	0	2,100	0	0	2,100
501	Franklin Pierce College	484		G-013	0	13,600	0	0	13,600
502	Franklin, Guy Jr	485		M-090	29,900	13,200	0	0	43,100
503	Fredette, Joseph	486		XB-004	15,100 M	0	0	0	15,100
504	Freihofer, David B	487		D-036	23,700	14,400	0	0	38,100
506	Frolkey, Keith A	488		J-085	34,400	11,500	0	0	45,900
513	Frye & Son, E B	495		A-023	96,600 I	19,300	0	0	115,900
513	Frye & Son, E B	496		A-025	0	1,000	0	0	1,000
513	Frye & Son, E B	497		A-028	28,600	12,600	0	0	41,200
513	Frye & Son, E B	498		A-063	0	800	0	0	800
513	Frye & Son, E B	499		A-024	0	700	0	0	700
509	Frye, Bernice R	490		C-120	29,200	22,000	0	0	51,200

ACT#	PROPERTY OWNER	SER#	MAP#	LOT#	BUILDING VALUE	LAND VALUE	CURRENT USE	EXEMPTIONS OFF VALUATION	NET VALUATION
510	Frye, Charles H	491		H-020	0	0	1,047	0	1,047
511	Frye, David	492		E-033	0	0	0	0	0
512	Frye, Dorothy W	493		A-054	66,300	20,600	0	0	86,900
512	Frye, Dorothy W	494		A-053	4,300	8,100	0	0	12,400
514	Frye, Gary	1561		H-042-1	0	3,788	0	0	3,788
514	Frye, Gary	500		H-041	0	0	2,588	0	2,588
514	Frye, Gary	501		H-042-1	0	0	0	0	0
514	Frye, Gary	502		XF-137	6,500	0	0	0	6,500
514	Frye, Gary	503		H-015	0	0	838	0	838
514	Frye, Gary	504		XC-137	5,000 M	0	0	0	5,000
514	Frye, Gary	505		H-023	49,700	16,200	56	0	65,956
514	Frye, Gary	506		H-021-2	0	0	149	0	149
514	Frye, Gary	507		H-029-7	0	0	1,313	0	1,313
516	Frye, Nellie P	508		F-136	34,800	23,100	0	0	57,900
508	Frye, Proctor & Greene	517		H-042	0	0	0	0	0
517	Frye, Shirlie J	509		H-037	62,100	35,900	0	0	98,000
518	Frye, Walter	510		F-139	3,000	6,400	2,462	0	11,862
518	Frye, Walter	511		F-137	65,300	27,200	2,678	0	95,178
518	Frye, Walter	512		F-135	0	0	2,559	0	2,559
518	Frye, Walter	513		F-127	0	0	3,170	0	3,170
1097	Frye, Whitney Estate	515		A-008	0	23,700	0	0	23,700
1097	Frye, Whitney Estate	516		A-009	0	37,300	0	0	37,300
520	Frye, William P	514		E-033	0	0	0	0	0
522	Fulgoni, Lena	518		C-097	48,400	25,400	0	0	73,800
523	G & P Construction	519		H-051-1	0	9,500	0	0	9,500
523	G & P Construction	520		J-089	67,500	22,000	0	0	89,500
523	G & P Construction	521		J-112	66,700	12,500	0	0	79,200
523	G & P Construction	522		J-112-1	0	10,000	0	0	10,000
524	Gabaree, Bruce E	523		F-105	51,500	20,500	0	0	72,000
526	Gage, David A	524		H-029-6	77,000	20,200	0	0	97,200
526	Gage, David A	525		H-021-1	0	0	417	0	417
526	Gage, David A	526		H-029-8	17,700	19,500	0	0	37,200
528	Gage, Franklin B	527		K-003	42,100	13,800	0	0	55,900
529	Gage, Ruth E	528		H-028	38,200	20,400	0	0	58,600
530	Gagnon, Richard	529		B-099	9,000 M	13,000	0	0	22,000
1098	Galbraith, Milena O	530		D-149	48,600	20,500	0	0	69,100
533	Gallagher, Thomas	531		C-118	48,200	17,800	0	0	66,000
535	Galletta, Joseph	532		M-009	62,800	16,100	0	0	78,900
537	Galloway, Raymond P	533		D-082	56,400	26,550	0	0	82,950
538	Gambrel Brook Realty Trust	534		F-006	0	51,093	0	0	51,093
539	Garbutt, Boyd V	535		C-124	0	7,000	0	0	7,000
539	Garbutt, Boyd V	536		C-123	67,900	20,200	0	0	88,100
540	Garland, Dorothea	537		C-129	51,450	21,000	0	0	72,450
541	Garnham, Daniel	538		K-161	22,700	9,900	0	0	32,600
543	Garvin, Bruce M	539		H-045	78,000	30,500	0	0	108,500

ACT#	PROPERTY OWNER	SER#	MAP#	LOT#	BUILDING VALUE	LAND VALUE	CURRENT USE	EXEMPTIONS OFF VALUATION	NET VALUATION
1725	Gasek, David	1575		B-135	14,100	16,900	0	0	31,000
545	Gaudreau, Brenda	540		H-027	37,000	21,400	0	0	58,400
546	Geiger, Robert	541		K-047	0	1,600	0	0	1,600
547	Gentes, Adrian C	542		K-028	41,800	12,800	0	0	54,600
2231	Gersky, Allen J	147		D-157	57,200	19,900	0	0	77,100
549	Gibbons, Henry V	543		K-056	34,700	12,500	0	0	47,200
550	Gibbons, Marcia J	544		B-057	62,000	26,500	0	0	88,500
551	Gibbons, Mark J	545		B-057-1	66,300	21,000	0	0	87,300
553	Gibbons, William J, Jr	546		H-069	0	0	15	0	15
553	Gibbons, William J, Jr	547		H-067	0	0	1,446	0	1,446
553	Gibbons, William J, Jr	548		F-094	0	0	2,303	0	2,303
553	Gibbons, William J, Jr	549		F-093	44,500	24,258	221	0	68,979
553	Gibbons, William J, Jr	550		H-068	0	0	74	0	74
554	Giffin, John F	551		A-048	65,400	16,200	295	0	81,895
555	Gifford, Dougas J	552		H-029-5	35,900	20,700	0	0	56,600
556	Gilmore, Barbara G	553		F-126	40,700	28,500	0	0	69,200
557	Gleneck, Paul	1576		B-128	54,400	26,000	0	0	80,400
557	Gleneck, Paul	1577		K-143	30,700	12,600	0	0	43,300
559	Glines, David W	554		H-003	46,800	23,600	0	0	70,400
559	Glines, David W	555		H-002-1	0	17,000	0	0	17,000
559	Glines, David W	556		F-144	0	1,500	0	0	1,500
559	Glines, David W	557		F-145	39,600	25,600	0	0	65,200
559	Glines, David W	558		F-146	0	2,550	0	0	2,550
559	Glines, David W	559		F-160	0	11,700	0	0	11,700
559	Glines, David W	560		F-136	0	13,100	0	0	13,100
559	Glines, David W	561		F-148	0	900	0	0	900
561	Goddard, David E	562		F-027	44,200	34,300	0	0	78,500
561	Goddard, David E	564		F-028	50,300	40,800	0	0	91,100
561	Goddard, David E	565		F-028-1	1,500	20,500	0	0	22,000
562	Goddard, Elaine C	566		F-166	39,100	30,300	0	0	69,400
562	Goddard, Elaine C	567		F-166-1	0	10,800	0	0	10,800
564	Godley, Philip Estate	570		A-058-1	0	0	93	0	93
564	Godley, Philip Estate	571		A-058-6	0	0	1,050	0	1,050
564	Godley, Philip Estate	572		A-058-2	0	0	156	0	156
565	Goodfellow, Jennie M	573		C-137	56,580	11,000	0	0	67,580
567	Goodnoe, George V Jr	576		XD-095-21	48,000	11,900	0	0	59,900
569	Goodridge, Edwin D	577		H-048	24,600	20,900	0	0	45,500
570	Goodwin, Roy A	578		D-075	38,500	18,400	0	0	56,900
572	Gotham, Howard M	579		B-091	99,100	25,600	0	0	124,700
2680	Gould, Phillip	1417		H-043	59,200	23,000	0	0	82,200
1388	Gould-Leetch Trust	1243		K-168	1,137,100	63,000	0	0	1,200,100
574	Grace, Conan T	580		B-049	1,200	12,900	0	0	14,100
576	Granite State Concrete	581		B-009	0	7,900	0	0	7,900
576	Granite State Concrete	582		B-011	0	26,000	0	0	26,000
577	Grant, Jesse E	583		B-122	18,400	24,200	0	0	42,600

ACT#	PROPERTY OWNER	SER#	MAP#	LOT#	BUILDING VALUE	LAND VALUE	CURRENT USE	EXEMPTIONS OFF VALUATION	NET VALUATION
578	Graves, Peter J	584		B-059	49,800	21,000	0	0	70,800
580	Graziano, David C	585		M-014	34,900	16,600	0	0	51,500
585	Greeley, Hattie F	591		E-002	24,600	32,000	44	0	56,644
585	Greeley, Hattie F	592		E-003	700	0	623	0	1,323
585	Greeley, Hattie F	593		E-006	0	0	2,884	0	2,884
582	Greeley, Michael R	586		C-142	27,800	13,700	0	0	41,500
583	Greeley, Richard D	587		C-143-A	27,900	0	0	0	27,900
583	Greeley, Richard D	588		XE-003	3,200 M	0	0	0	3,200
583	Greeley, Richard D	590		C-143	58,800	20,600	0	0	79,400
586	Green, Jean-Marie	594		XD-095-22	48,000	11,900	0	0	59,900
587	Greene, Barbara	595		M-041	33,800	16,900	0	0	50,700
588	Greene, Barry A	600		B-056	138,100	27,100	0	0	165,200
590	Greene, Barry; Proctor, Samuel	596		L-019	0	800	0	0	800
590	Greene, Barry; Proctor, Samuel	597		D-106-1	0	12,660	0	0	12,660
590	Greene, Barry; Proctor, Samuel	598		D-106-2	0	13,120	0	0	13,120
590	Greene, Barry; Proctor, Samuel	599		D-107	54,000	31,000	0	0	85,000
591	Greene, Jerry W	601		B-102	164,600 I	11,000	0	0	175,600
591	Greene, Jerry W	602		L-042	46,300	12,400	0	0	58,700
591	Greene, Jerry W	603		B-052	0	15,650	0	0	15,650
591	Greene, Jerry W	604		B-102-1	16,100	0	0	0	16,100
592	Greenhalgh, Barry	605		C-130	36,100	21,000	0	0	57,100
593	Greenman, Thomas	606		A-049	112,650	18,000	235	0	130,885
593	Greenman, Thomas	607		A-052	0	0	56	0	56
595	Gregg, Bertha S	608		C-066	36,500	22,100	0	0	58,600
596	Gregg, Marie A	609		J-138	70,300	18,700	0	0	89,000
597	Gregoire, Charles N	610		L-006	0	10,100	0	0	10,100
597	Gregoire, Charles N	611		L-007	41,800	12,100	0	0	53,900
685	Greig, Donald & Roslyn	612		J-090-1	38,400	3,200	0	0	41,600
599	Griffin, Edwina M	613		XF-161-1	14,500 M	0	0	0	14,500
600	Griffin, Garth	614		F-161	3,100 M	19,500	0	0	22,600
603	Griffith, John P	617		C-122	67,400	19,000	0	0	86,400
605	Griffith, John R	615		F-124	25,300	16,852	961	0	43,113
607	Griffith, Mary B	618		K-053	39,600	8,000	0	0	47,600
601	Griffiths, David C	616		B-053	63,500	22,400	0	0	85,900
608	Grigor, Dan Cristian	619		K-015	41,300	13,800	0	0	55,100
87	Groh, Trauger M	620		C-133	17,400	47,400	1,090	0	65,890
1099	Gros Louis, Francis	621		M-047	43,700	18,500	0	0	62,200
610	Grossman, Steven J	622		J-010	48,800	13,900	0	0	62,700
612	Groves, Bonita E	623		XD-095-7	48,000	11,900	0	0	59,900
613	Grovo, Alex T	624		M-089	44,500	14,800	0	0	59,300
615	Grunsfeld, Maurine G	625		XA-039-4	87,300	0	0	0	87,300
616	Guay, Maurice G Sr	626		XB-095	16,300 M	0	0	0	16,300
618	Guild, Curtis L	627		H-029-1	103,800	35,900	0	0	139,700
1727	Gundy, William P	1578		E-027-1	0	21,900	0	0	21,900
620	Hadley, Charles	628		H-070	35,200	31,400	0	0	66,600

ACT#	PROPERTY OWNER	SER#	MAP#	LOT#	BUILDING VALUE	LAND VALUE	CURRENT USE	EXEMPTIONS OFF VALUATION	NET VALUATION
621	Haggerty, Gary	629		M-071	39,700	19,800	0	0	59,500
623	Halbedel, Constance	630		C-096	37,800	31,700	0	0	69,500
624	Hall, Jonathan S	631		K-004	41,600	13,800	0	0	55,400
626	Hallett, Eleanor L	632		C-049	34,000	32,800	0	0	66,800
627	Hamlin, Charles H	633		H-114	58,200	37,200	0	0	95,400
629	Hammar, John A	634		K-084	38,200	11,800	0	0	50,000
631	Handy, Carol A	635		B-146	34,000	20,100	0	0	54,100
632	Hannigan, Michael	636		K-122	36,900	12,500	0	0	49,400
634	Hannigan, Michael J	637		L-054	20,700	14,900	0	0	35,600
636	Hansen, Eric	638		C-062	88,100	30,900	0	0	119,000
638	Hansen, Otto	639		L-012	34,200	8,500	0	0	42,700
638	Hansen, Otto	640		L-034	0	1,700	0	0	1,700
641	Hardy, Margarette P	642		C-140	0	200	0	0	200
640	Hardy, Walter J	641		C-138	43,400	14,200	0	0	57,600
642	Hargrove, Gilbert P	643		L-029	36,400	31,200	0	0	67,600
644	Harmon, George R	644		H-061	77,500	22,300	0	0	99,800
646	Harmon, Robert L & Constance J	645		F-092	0	1,100	0	0	1,100
647	Hart, Sheila	646		J-036	43,600	6,000	0	0	49,600
647	Hart, Sheila	647		K-008	46,800	13,200	0	0	60,000
648	HARWOOD, CHESTER E & EVELYN H	648		J-058	70,400 C	14,400	0	0	84,800
648	HARWOOD, CHESTER E & EVELYN H	649		J-059	32,300	6,300	0	0	38,600
1101	Hastings, David I	650		D-065	34,600	19,000	0	0	53,600
1103	Hastings, Mark	651		G-031-1	46,600	14,300	0	0	60,900
649	Hatt, Samuel L	652		K-134	25,100	10,100	0	0	35,200
651	Heald, Phillip C Jr	653		E-009	0	0	1,905	0	1,905
651	Heald, Phillip C Jr	654		E-038	0	0	2,199	0	2,199
651	Heald, Phillip C Jr	655		E-044	0	0	1,127	0	1,127
651	Heald, Phillip C Jr	656		E-045	61,500	10,000	7,660	0	79,160
651	Heald, Phillip C Jr	657		E-045-A	6,900	0	0	0	6,900
651	Heald, Phillip C Jr	658		G-008	0	0	0	0	0
651	Heald, Phillip C Jr	659		G-007	0	0	0	0	0
651	Heald, Phillip C Jr	660		G-020	0	0	0	0	0
651	Heald, Phillip C Jr	661		E-046	0	0	1,420	0	1,420
651	Heald, Phillip C Jr	662		G-025	0	0	1,068	0	1,068
651	Heald, Phillip C Jr	663		G-002	0	0	486	0	486
651	Heald, Phillip C Jr	664		E-047	0	0	357	0	357
651	Heald, Phillip C Jr	665		G-042	3,000	7,200	0	0	10,200
652	Heald, Simpson E Estate	666		G-019	0	0	1,677	0	1,677
652	Heald, Simpson E Estate	667		G-032	0	0	75	0	75
652	Heald, Simpson E Estate	668		G-016	0	0	846	0	846
652	Heald, Simpson E Estate	669		G-017	0	0	19	0	19
652	Heald, Simpson E Estate	670		E-039	0	2,128	2,239	0	4,367
652	Heald, Simpson E Estate	671		E-040	0	0	778	0	778
652	Heald, Simpson E Estate	672		G-001	75,100	18,000	2,972	0	96,072
652	Heald, Simpson E Estate	673		E-043	0	0	171	0	171

ACT#	PROPERTY OWNER	SER#	MAP#	LOT#	BUILDING VALUE	LAND VALUE	CURRENT USE	EXEMPTIONS OFF VALUATION	NET VALUATION
655	Heater, Robert T	674		F-055	83,500	14,800	0	0	98,300
1105	Heinonen, Karl	675		R-116	24,700	11,400	0	0	36,100
1107	Henderson, Andrew J	676		B-093	9,700 M	15,100	0	0	24,800
656	Herlihy, Thomas P	677		D-032	25,200	29,200	0	0	54,400
1889	Hickerson, William	972		B-046	66,200	20,800	0	0	87,000
658	Higgins,Prevel,Simpson&Palmer	678		H-118-1	58,400	21,500	0	0	79,900
659	High Mowing School	686		F-116	0	30,500	0	0	30,500
659	High Mowing School	687		F-131	538,700	70,600	0	0	609,300
659	High Mowing School	688		F-130	126,300	42,200	0	0	168,500
659	High Mowing School	689		F-128	351,100	50,800	0	0	401,900
660	Hill, John	679		C-067	71,100	27,600	0	0	98,700
661	Hill, Norman	680		J-045	33,700	9,700	0	0	43,400
662	Hiller, Berton D	681		F-132	45,500	27,000	713	0	73,213
663	Hillsborough County Cemetery	682		A-007	0	500	0	0	500
664	Hillsborough Mills Inc	683		K-136	0	200	0	0	200
664	Hillsborough Mills Inc	684		K-139	0	100	0	0	100
664	Hillsborough Mills Inc	685		K-147	0	100	0	0	100
665	Hinchee, Michael R	690		D-019-1	48,900	22,400	0	0	71,300
667	Hines, Anne Colby	691		D-136	113,300	31,000	0	0	144,300
668	Hinkle, Verda O	692		D-019-4	60,220	20,200	0	0	80,420
672	Hitchiner Manufacturing Co	693		D-087	0	21,700	0	0	21,700
672	Hitchiner Manufacturing Co	694		D-089	0	65,800	0	0	65,800
673	Hoagland, David A Sr	695		D-124	0	12,000	813	0	12,813
673	Hoagland, David A Sr	696		M-095	13,800	11,500	0	0	25,300
1728	Hoar, Andrew	1579		C-084	64,500	23,500	0	0	88,000
675	Hodge Jr, Herbert	697		K-091	37,100	6,800	0	0	43,900
676	Hodge, Herbert T Jr	698		K-010	35,600	11,900	0	0	47,500
682	Hodgeman, Stanley H	699		D-150	55,400	19,800	0	0	75,200
678	Hodgen, Arthur J	700		L-022	34,400	18,500	0	0	52,900
678	Hodgen, Arthur J	701		L-030	0	2,600	0	0	2,600
680	Hodgen, Wesley O	702		J-084	42,500	8,900	0	0	51,400
684	Holland, Larry & Kathleen	703		K-033	52,200	16,900	0	0	69,100
684	Holland, Larry & Kathleen	704		K-038	0	300	0	0	300
684	Holland, Larry & Kathleen	705		K-034	0	5,800	0	0	5,800
686	Holmes, Frederick M	706		F-037-1	46,900	22,000	0	0	68,900
687	Holmes, Michael B	707		C-039	11,200	28,000	235	0	39,435
687	Holmes, Michael B	708		C-039-A	64,100	0	0	0	64,100
688	Holmes, Raymond A	710		J-091	26,900	6,400	0	0	33,300
689	Holmes, Thomas G	709		F-037	75,900	25,800	0	0	101,700
691	Holt Brothers	711		B-020	0	0	896	0	896
691	Holt Brothers	712		B-031	0	0	9,116	0	9,116
691	Holt Brothers	713		B-070	73,400	26,576	5,424	0	105,400
691	Holt Brothers	714		B-017	0	0	875	0	875
691	Holt Brothers	715		B-070-1	0	9,500	186	0	9,686
692	Holt, Ellen C	716		B-024	0	0	401	0	401

ACT#	PROPERTY OWNER	SER#	MAP#	LOT#	BUILDING VALUE	LAND VALUE	CURRENT USE	EXEMPTIONS OFF VALUATION	NET VALUATION
692	Holt, Ellen C	717		B-026	78,000	26,400	1,254	0	105,654
693	Holt, Kenneth R	718		XA-039-8	24,600	0	0	0	24,600
693	Holt, Kenneth R	720		F-014	39,100	21,300	0	0	60,400
694	Holt, Mark C	719		B-019	70,300	21,000	0	0	91,300
696	Home Farm Realty Trust	721		B-075-2	0	0	0	0	0
696	Home Farm Realty Trust	722		B-074	14,300	11,400	1,186	0	26,886
696	Home Farm Realty Trust	723		B-075	86,700	53,300	3,571	0	143,571
696	Home Farm Realty Trust	724		B-075-1	6,600	14,600	0	0	21,200
697	Hooper, Carl R	725		K-151	18,200	8,900	0	0	27,100
699	Hoover, Hubert M	726		D-018	61,000	23,903	141	0	85,044
699	Hoover, Hubert M	727		D-001	0	0	318	0	318
699	Hoover, Hubert M	728		C-042	0	0	286	0	286
700	Houle, Rene	729		D-027	30,800	11,300	0	0	42,100
702	Howard, Gregory M	730		D-054	39,900	18,200	0	0	58,100
704	Howe, Warren & Bernice	731		J-037	49,600	8,000	0	0	57,600
705	Hubbard, David W	732		H-029-2	50,890	18,700	0	0	69,590
707	Hubbard, Sharon A	733		H-029-4	30,750	18,550	0	0	49,300
708	Hubert, Nancy M	734		J-022	31,000	16,000	0	0	47,000
709	Hubley, Mildred L	735		F-168	26,200	22,100	0	0	48,300
1109	Huffman, Kenneth	736		H-026	37,500	19,900	0	0	57,400
710	Hunter, D Rachel	737		C-040	23,600	26,300	0	0	49,900
712	Hurley, Elizabeth A	738		K-145	36,400	11,300	0	0	47,700
714	Hurley, John W	739		B-138	27,900	9,900	0	0	37,800
716	Hurley, Thomas D	740		M-068	29,000	16,900	0	0	45,900
717	Hussey, Edward H	741		F-062	9,800	10,900	0	0	20,700
718	Hussey, Forrest A	742		J-029	82,500	17,800	0	0	100,300
718	Hussey, Forrest A	743		B-101	0	24,300	0	0	24,300
2528	Hutchinson, Craig J	1366		J-013	17,200	7,500	0	0	24,700
722	Hutchinson, Ernest R Jr	745		F-104	73,000	20,000	0	0	93,000
720	Hutchinson, Ernest R Sr	744		L-031	27,700	19,000	0	0	46,700
724	Hutchinson, John H	746		K-155	48,300	17,800	0	0	66,100
726	Hutchinson, Leah C	747		B-004	0	12,800	0	0	12,800
726	Hutchinson, Leah C	748		K-086	42,600	12,800	0	0	55,400
728	Hutchinson, Lester W	749		B-005	0	8,900	0	0	8,900
728	Hutchinson, Lester W	750		B-142	44,300	22,300	0	0	66,600
730	Hutchinson, Patricia M	751		B-129	26,700	19,100	0	0	45,800
731	Hutchinson, Paul	752		K-043	58,300	22,800	0	0	81,100
731	Hutchinson, Paul	753		K-041	0	800	0	0	800
733	Hymowitz, Janet H	754		D-141	58,400	20,000	0	0	78,400
734	Hysette, James	755		A-033	0	200	0	0	200
737	Indian Head National Bank	757		J-056	142,200 C	9,000	0	0	151,200
737	Indian Head National Bank	758		J-057	218,500	13,500	0	0	232,000
738	Infanti, Deborah	759		A-069	205,400	39,300	0	0	244,700
739	J & M Realty Trust	760		D-095-18	50,300	12,600	0	0	62,900
739	J & M Realty Trust	761		D-059-24	48,000	11,900	0	0	59,900

ACT#	PROPERTY OWNER	SER#	MAP#	LOT#	BUILDING VALUE	LAND VALUE	CURRENT USE	EXEMPTIONS OFF VALUATION	NET VALUATION
740	Jackson, Robert Sr	762		B-081	28,500	9,100	0	0	37,600
742	Jadis, Paul A	763		K-071	52,600	13,800	0	0	66,400
744	Jarest Jr, Alfred	764		K-123	31,600	11,300	0	0	42,900
746	Jarest, Arthur	765		K-140	26,300	11,300	0	0	37,600
747	Jarest, Eleanor L	766		K-085	34,200	10,900	0	0	45,100
748	Jarest, Geraldine C	767		J-028	58,600	11,300	0	0	69,900
749	Jarvis, Leo R	768		K-130	0	300	0	0	300
751	Jasper, James A	1580		K-088	43,000	12,800	0	0	55,800
755	Jean, Kevin M	777		M-037	38,400	19,600	0	0	58,000
758	Jennings, Ross V	769		XA-039-9	53,100	0	0	0	53,100
1297	Johnson, Ann M	1147		H-103	52,400	20,641	721	0	73,762
760	Johnson, Carleton S	770		B-113	40,600	20,500	0	0	61,100
761	Johnson, Lorey K	771		B-055	48,000	25,200	0	0	73,200
2678	Johnson, Philip	953		H-111-6	42,000	10,000	0	0	52,000
762	Johnson, Scott W	772		D-095-15	48,000	11,900	0	0	59,900
765	Jones, Romona H	773		B-103	22,600 M	15,700	0	0	38,300
766	Jowders, Allen W	774		M-038	46,100	20,900	0	0	67,000
768	Jowders, Harold R	776		F-043	34,400	19,800	0	0	54,200
770	Jowders, John A	775		F-076	51,700	19,800	0	0	71,500
1111	Kahn, Richard S	1584		A-040	58,200	20,400	0	0	78,600
772	Kann, Erwin G	779		E-034	67,600	26,100	0	0	93,700
775	Kaye, Harold & Virley	780		J-023	51,800	12,400	0	0	64,200
776	Keddy, Richard J	781		K-087	29,400	9,600	0	0	39,000
778	Keefe, John Miles	782		J-046	61,800	7,600	0	0	69,400
779	Keefe, William J	783		B-039-1	0	21,560	0	0	21,560
780	Keilig, Carol J	784		H-124	21,800	21,300	0	0	43,100
782	Keilig, Richard H & June L	786		H-129	42,800	21,200	0	0	64,000
784	Kennedy, Elizabeth	785		E-001	0	19,600	0	0	19,600
784	Kennedy, Elizabeth	787		C-100	0	18,700	0	0	18,700
785	Kennedy, H James	788		K-120	40,600	15,100	0	0	55,700
787	Kennedy, Harold E	789		J-122	10,200	6,300	0	0	16,500
787	Kennedy, Harold E	790		F-003	39,000	26,800	0	0	65,800
789	Keskinen, Stephen O	791		D-095-14	48,000	11,900	0	0	59,900
791	Ketcham, Richard	792		D-122	56,200	17,000	0	0	73,200
793	Keyes, Earl S/Ivy M	793		F-165	59,800	16,000	0	0	75,800
794	Keyes, Herbert	794		C-004	0	0	1,617	0	1,617
794	Keyes, Herbert	795		C-030	0	0	629	0	629
1730	Khoury, Charles R	1581		H-111-3	17,700	10,000	0	0	27,700
795	Kimball, Dana J	797		D-132	29,600	21,300	0	0	50,900
797	Kincaid, Wayne R	798		M-058	59,300	19,900	0	0	79,200
803	King Brook Construction	799		C-148	55,000	15,200	0	0	70,200
799	King, Neil O	800		H-014	53,600	20,000	0	0	73,600
801	King, William J	801		J-097	40,500	10,400	0	0	50,900
804	Kirkland, Keith B	802		C-015	82,300	12,200	0	0	94,500
804	Kirkland, Keith B	803		C-016	0	19,500	0	0	19,500

ACT#	PROPERTY OWNER	SER#	MAP#	LOT#	BUILDING VALUE	LAND VALUE	CURRENT USE	EXEMPTIONS OFF VALUATION	NET VALUATION
804	Kirkland, Keith B	804		C-015-1	0	18,700	0	0	18,700
804	Kirkland, Keith B	805		C-015-2	0	18,200	0	0	18,200
806	Kllein, Herbert T/Grace A	806		XA-039-6	40,000	0	0	0	40,000
807	Knight, Barry A	807		L-016	0	5,900	0	0	5,900
807	Knight, Barry A	808		L-017	28,370 M	6,800	0	0	35,170
809	Knight, Kenneth R	809		L-024	38,100	20,900	0	0	59,000
811	Knippers, Linda J	810		F-88-2	66,600	19,400	0	0	86,000
813	Knowles, Margaret S	811		B-133	44,400	19,000	0	0	63,400
814	Knowlton, Dennis A	812		A-051	55,540	18,700	0	0	74,240
1112	Konefal, Robert	813		C-072	78,100	22,000	0	0	100,100
816	Kopicko, Francis & Elizabeth	814		C-022-2	0	12,800	0	0	12,800
817	Kraysler, Philip A	815		D-095-16	48,000	11,900	0	0	59,900
818	Kullgren, Frank G/Gladys W	816		M-063	31,900	15,000	0	0	46,900
819	Kushlis, Robert	817		B-001	0	33,500	0	0	33,500
819	Kushlis, Robert	818		B-002	113,500	17,500	0	0	131,000
820	Kyte, Thomas B	819		H-058	49,900	21,500	0	0	71,400
823	LaBarre, Raymond P	820		B-073	59,400	14,500	0	0	73,900
753	Labrie, Alfred P	821		J-131	36,900	15,400	0	0	52,300
825	LaCasse, Edward	822		D-068	40,100	6,400	0	0	46,500
826	LaCasse, Joseph E	823		J-117	23,800	12,500	0	0	36,300
827	Lacourse, Diane	824		D-047	55,000	21,300	0	0	76,300
829	Ladouceur, Roger H	825		J-026	43,800	13,100	0	0	56,900
831	LaFlamme, M Joyce	826		H-130	36,600	17,600	0	0	54,200
833	Lajoie, Roland & Joann	1582		C-119	111,600	16,600	0	0	128,200
839	Lamminen, C Edith	831		M-054	46,000	20,900	0	0	66,900
837	Lamminen, Eddie J Jr	830		D-051	52,300	18,900	0	0	71,200
836	Lamminen, Eddie J Sr	827		D-050	0	556	476	0	1,032
836	Lamminen, Eddie J Sr	828		D-053	0	0	6	0	6
836	Lamminen, Eddie J Sr	829		D-055	49,800	19,950	235	0	69,985
840	Lamos, Eugene H	832		D-019-5	73,400	20,400	0	0	93,800
842	Landry, Robert J Jr	833		L-026	41,500	16,700	0	0	58,200
844	Langdell, Jane	834		C-071	53,600	22,562	997	0	77,159
844	Langdell, Jane	835		C-070	6,700	11,903	454	0	19,057
845	Langille, Randy A	836		D-151	55,100	20,400	0	0	75,500
847	LaPonsee, David	837		J-095	33,200	14,200	0	0	47,400
848	LaPonsie, John C	838		J-114	27,900	12,000	0	0	39,900
850	Larpenter, Bryan A	839		C-014-1	71,600	17,900	0	0	89,500
852	Lass, Jeffery N	840		B-022	37,000	14,400	0	0	51,400
1114	Laurel Lodge	841		J-016	31,800	9,900	0	0	41,700
1115	Laurent, Richard	842		M-079	44,600	17,600	0	0	62,200
855	Lawton, Joyce	843		D-0106-3	20,300	14,560	0	0	34,860
856	Layer, Robert C	844		D-095-23	48,000	11,900	0	0	59,900
857	LeBlanc, Norman E	845		B-060	72,100	21,100	0	0	93,200
2154	Lee, William	460		XD-095-34	48,000	11,900	0	0	59,900
860	Leete, Charles W Jr	846		D-095-5	48,000	11,900	0	0	59,900

ACT#	PROPERTY OWNER	SER#	MAP#	LOT#	BUILDING VALUE	LAND VALUE	CURRENT USE	EXEMPTIONS OFF VALUATION	NET VALUATION
862	LeFrancois, Richard P	847		K-078	23,200	10,200	0	0	33,400
862	LeFrancois, Richard P	848		K-079	0	1,400	0	0	1,400
864	Legerlotz, Alvin A & Dian M	849		J-021	38,800	14,200	0	0	53,000
865	Lemire, Joan P	850		F-025	0	88,600	0	0	88,600
865	Lemire, Joan P	851		J-062	65,800	10,000	0	0	75,800
865	Lemire, Joan P	852		J-063	128,070	28,000	0	0	156,070
1117	Lemire, Joan P Real Estate	853		J-055	87,400	15,700	0	0	103,100
1117	Lemire, Joan P Real Estate	854		F-026	0	19,800	0	0	19,800
866	Leutzinger, Charles G	855		A-032	83,500	21,000	1,713	0	106,213
1118	Levesque, Gerard J	856		J-033	64,600	23,800	0	0	88,400
867	Levesque, Robert	857		F-141	0	17,600	0	0	17,600
867	Levesque, Robert	858		F-143	0	21,000	0	0	21,000
867	Levesque, Robert	859		J-038	154,400	25,000	0	0	179,400
869	Levin, Jonathan S	860		D-95-4	48,000	11,900	0	0	59,900
870	Lewis, Wesley Da	861		H-085	0	11,400	0	0	11,400
871	Licht, Norman E	862		L-013	31,600	7,700	0	0	39,300
872	Lichtman, Louis J & Marcia	863		B-145	0	16,100	0	0	16,100
872	Lichtman, Louis J & Marcia	864		B-144	128,400	42,300	0	0	170,700
873	Linke, Dallas R	865		H-077	115,900	23,360	0	0	139,260
874	Linnel, John A	866		L-004	68,300	15,100	0	0	83,400
876	Lobdell, Raymond B	867		H-097	62,600	21,600	0	0	84,200
878	Locklin, Deborah	869		D-112	0	9,700	0	0	9,700
879	Locklin, Lloyd	868		B-018	52,900	16,600	0	0	69,500
880	Lord, Gary L	870		J-107	31,300	7,200	0	0	38,500
882	Lord, Jacqueline	871		B-100	30,500	14,900	0	0	45,400
1120	Lorden, Celia E	872		C-037	0	94	165	0	259
1120	Lorden, Celia E	873		C-052	103,600	34,409	1,339	0	139,348
883	Lorden, Dana	874		F-151-1	23,200	18,500	0	0	41,700
884	Lorden, Francis J	875		E-023	0	451	563	0	1,014
886	Lorette, Becky A	876		D-082-1	45,400	18,700	0	0	64,100
888	Lovecky, Steven G	877		K-089	38,200	11,300	0	0	49,500
890	Loverme, Alexander Sr	878		D-031	47,800	19,600	0	0	67,400
892	Lowe, Michael F	879		D-019-6	148,400	20,200	0	700 A	167,900
894	Lowe, Welby P	880		J-092	16,300	11,000	0	0	27,300
895	Lowell, George R	881		B-079	53,900	20,200	0	0	74,100
897	Lowery, Richard T	882		F-079	48,400	19,200	0	0	67,600
900	Lucier, Lyle N Jr	884		H-116	33,100	20,400	0	0	53,500
2685	Luebker, Bradford	117		DX-095-26	48,000	11,900	0	0	59,900
903	Lyford, Jon R	885		F-069	47,900	19,900	0	0	67,800
905	Lyford, Willis H/Gertrude A	886		H-072	84,100	26,800	0	0	110,900
906	Lynch, George W/Blanche E	887		L-055	0	9,500	0	0	9,500
907	Macarelli, Joseph	889		F-088-3	60,500	19,400	0	0	79,900
909	MacCallum, Dennis	1583		C-115-1	77,900	23,500	0	0	101,400
911	MacDonald, John C	890		D-101	0	3,200	0	0	3,200
911	MacDonald, John C	891		D-102	52,600	26,900	0	0	79,500

ACT#	PROPERTY OWNER	SER#	MAP#	LOT#	BUILDING VALUE	LAND VALUE	CURRENT USE	EXEMPTIONS OFF VALUATION	NET VALUATION
912	MacDonald, Robert D	892		D-123	47,600	17,000	0	0	64,600
914	MacDonald, Winslow Trustee	893		D-093	0	45,500	0	0	45,500
915	MacFarland, James W	894		K-002	45,500	13,800	0	0	59,300
917	MacKay, Jean M	895		AX-039-3	59,200	0	0	0	59,200
919	MacMartin, J Alexander	897		A-080	0	18,500	0	0	18,500
919	MacMartin, J Alexander	898		A-001	82,900	13,670	698	0	97,268
1121	MacPherson, Mark R	899		M-086	49,800	22,100	0	0	71,900
921	MacWilliams, Frank R	900		B-131	34,000	11,000	0	0	45,000
923	Magee, Catherine A	901		B-141	42,400	20,500	0	0	62,900
1123	Mahler, Andrew D A	902		D-095-40	45,600	11,900	0	0	57,500
924	Mahoney, Daniel W	903		K-111	37,800	9,800	0	0	47,600
926	Maki, Dennis W	905		D-064	33,600	20,300	0	0	53,900
928	Maki, Michael E	906		F-162	114,500	27,200	0	0	141,700
930	Mallows Sr, Allen	907		L-003	37,000	15,400	0	0	52,400
931	Mallows, Allen J Jr	908		L-033	26,700	16,200	0	0	42,900
933	Maloney, Leo	1585		H-043-1	49,500	19,700	0	0	69,200
934	Manley, Martin I	909		F-147	1,100 M	10,900	0	0	12,000
1124	Manley, Thomas E	910		K-126	31,700	11,300	0	15,000 A	28,000
935	Mannarino, Frank	911		H-075	64,460	31,900	0	0	96,360
937	Manninem, Ellen M	912		M-097	0	600	0	0	600
937	Manninem, Ellen M	913		M-098	25,700	34,000	0	0	59,700
938	Manning, Helga	1556		H-107-2	85,000	24,200	0	0	109,200
939	Manning, Robert	1555		H-108-2	0	757	0	0	757
2011	Manning, Robert	1605		H-108-2	0	0	0	0	0
2011	Manning, Robert	1606		H-108-1	0	0	0	0	0
940	Mark, Dana	914		F-155	16,200	20,100	0	0	36,300
941	Markaverich, Darryl J	915		D-034	35,300	18,100	0	0	53,400
943	Markaverich, Dennis M	916		D-035	0	13,400	0	0	13,400
944	Markaverich, Florence	917		D-042	28,700	24,697	500	0	53,897
945	Marks, Edward J	918		H-033	42,430	20,700	0	0	63,130
947	Marsh, David R	919		D-095-31	48,000	11,900	0	0	59,900
1126	Marshall, Joseph E	920		J-096	30,100	8,400	0	0	38,500
949	Martel, Clifford	921		C-076	82,600	23,600	0	0	106,200
951	Martel, Paul	922		L-035	43,900	8,000	0	0	51,900
953	Martin, Andrew L	923		H-017	39,900	20,200	0	0	60,100
955	Martin, Arthur J Jr	924		K-029	56,200	13,800	0	0	70,000
957	Martin, Eugene	925		A-078	0	1,246	887	0	2,133
957	Martin, Eugene	926		A-077	0	196	1,497	0	1,693
957	Martin, Eugene	927		A-079	0	501	268	0	769
958	Martin, James D	928		A-027	45,100	35,500	0	0	80,600
1755	Martin, Mary	1554		M-033	33,200	18,500	0	0	51,700
960	Mason, Isabella F	929		F-138	33,200	28,600	0	0	61,800
764	Mastromarino, Kathleen F	1586		DX-095-13	48,000	11,900	0	0	59,900
1733	Mayo, John C C III	1587		J-133	75,600	18,000	0	0	93,600
961	Mazur, Gerald	1553		H-108-1	0	317	0	0	317

ACT#	PROPERTY OWNER	SER#	MAP#	LOT#	BUILDING VALUE	LAND VALUE	CURRENT USE	EXEMPTIONS OFF VALUATION	NET VALUATION
963	McAdam, Hugh A III	930		H-025	82,500	17,000	0	0	99,500
1734	McCallion, Jenny D	1588		A-021	0	23,500	0	0	23,500
1734	McCallion, Jenny D	1589		A-030	0	7,200	0	0	7,200
965	McCalmont, Marc W	931		A-014	0	0	449	0	449
1128	McCarthy Heirs	932		K-138	500	6,500	0	0	7,000
968	McCelland, Jane A	933		C-059	71,400	40,700	0	0	112,100
968	McCelland, Jane A	934		C-092	0	3,900	0	0	3,900
968	McCelland, Jane A	935		C-093	0	1,800	0	0	1,800
972	McEntee, Timothy J	936		B-071	0	10,000	0	0	10,000
972	McEntee, Timothy J	937		B-072	33,400	16,600	0	0	50,000
974	McGettigan, Charles O Jr	1304		H-056	0	0	1,164	0	1,164
974	McGettigan, Charles O Jr	1590		F-097	35,300	18,600	0	0	53,900
974	McGettigan, Charles O Jr	938		F-103	39,100	29,200	0	0	68,300
976	McGettigan, Donald	939		F-086	1,700	15,400	0	0	17,100
976	McGettigan, Donald	940		K-040	45,500	17,300	0	0	62,800
978	McGettigan, Dorothy S	941		F-102	30,200	29,004	5,601	0	64,805
978	McGettigan, Dorothy S	942		F-090	38,800	18,000	490	0	57,290
978	McGettigan, Dorothy S	943		F-100	0	0	176	0	176
979	McGettigan, James J	944		F-089	46,500	26,200	0	0	72,700
975	McGettigan, Laura	945		K-107	50,900	10,000	0	0	60,900
975	McGettigan, Laura	946		M-012	0	31,100	0	0	31,100
981	McGrath, Harry G	947		K-096	50,800	14,300	0	0	65,100
1129	McGurl, James R	948		M-065	35,000	16,900	0	0	51,900
983	McIntyre, Dennis	949		K-012	25,100	11,900	0	0	37,000
984	McKay-Lyford	952		H-111-5	44,000	10,000	0	0	54,000
1130	McKeown, William J	954		M-022	74,000	21,500	0	0	95,500
985	McMillan, Thomas H	955		H-060	29,500	22,500	0	0	52,000
988	McNeill, Edward & Pauline	956		C-022	0	12,800	0	0	12,800
986	McNeill, William J	957		C-021	63,900	22,000	0	0	85,900
986	McNeill, William J	958		C-021-1	64,700	22,000	0	0	86,700
989	McQuade, Robert & Harriet	959		L-058	19,500	14,100	0	0	33,600
1132	Mega, Christopher	960		M-081	49,800	22,800	0	0	72,600
990	Melcher, Jr Harold P	961		H-095	62,200	18,100	993	0	81,293
991	Menard, Alfred N	962		EX-029-D	6,200 M	0	0	0	6,200
993	Merrill, Douglas C	963		F-060	51,300	17,600	0	0	68,900
993	Merrill, Douglas C	964		K-039	59,800	19,000	0	0	78,800
993	Merrill, Douglas C	965		K-157	27,100	17,600	0	0	44,700
995	Merrill, John A	966		H-098	54,500	20,600	0	0	75,100
997	Metcalf, Elizabeth	967		H-029-3	0	15,100	0	0	15,100
998	Miles, Bewley T	968		B-068	65,100	29,000	0	0	94,100
1134	Milford Elm Street Trust	969		K-165	40,000	9,400	0	0	49,400
1000	Miller, David D	970		AX-039-13	36,500	0	0	0	36,500
1003	Miller, James D	971		H-064	47,200	19,000	0	0	66,200
1006	Miller, Wilburn M	973		M-010	53,200	19,900	0	0	73,100
1008	Millett, Douglas E	974		M-091	60,000	20,660	0	0	80,660

ACT#	PROPERTY OWNER	SER#	MAP#	LOT#	BUILDING VALUE	LAND VALUE	CURRENT USE	EXEMPTIONS OFF VALUATION	NET VALUATION
1010	Millward, Frank S	975		B-115	34,100	15,500	0	0	49,600
1012	Minkkinen, Charles & June	976		J-051	37,500	17,500	0	0	55,000
1013	Minott, George L	977		F-071	42,900	19,900	0	0	62,800
1015	Mitchell, Thomas R	978		B-030	32,900	13,900	0	0	46,800
1017	MMW Inc	979		F-142-1	85,600	28,000	0	0	113,600
1017	MMW Inc	980		F-142-2	0	24,900	0	0	24,900
1017	MMW Inc	981		F-142-3	0	24,600	0	0	24,600
1018	Mochrie, Marion E	982		FX-038	5,800 M	0	0	0	5,800
1135	Monadnock Community Land Trust	983		A-039	0	178,000	0	0	178,000
1136	Monadnock Investment Corp	984		D-096-1	0	15,700	0	0	15,700
1136	Monadnock Investment Corp	985		DX-095-45	47,800	12,600	0	0	60,400
1136	Monadnock Investment Corp	986		DX-095-41	45,600	11,900	0	0	57,500
1136	Monadnock Investment Corp	987		DX-095-39	45,600	11,900	0	0	57,500
1136	Monadnock Investment Corp	988		DX-095-38	45,600	11,900	0	0	57,500
1136	Monadnock Investment Corp	989		DX-095-37	50,300	12,600	0	0	62,900
1136	Monadnock Investment Corp	990		DX-095-42	36,000	11,900	0	0	47,900
1136	Monadnock Investment Corp	991		DX-095-43	36,000	11,900	0	0	47,900
1136	Monadnock Investment Corp	992		DX-095-44	36,000	11,900	0	0	47,900
1137	Monroe, James J	993		A-002	14,100	18,200	0	0	32,300
1138	Moore, Albert & Anne C	994		C-146	45,100	20,000	0	0	65,100
563	Moorhouse, Anne Godley	568		A-060	0	500	0	0	500
563	Moorhouse, Anne Godley	569		B-125	0	16,400	0	0	16,400
1139	Moreau, Henry	995		D-083	23,000	16,200	0	0	39,200
1141	Morneau, Michelle K	996		DX-095-11	48,000	11,900	0	0	59,900
1143	Morse, Craig	997		K-153	29,300	12,000	0	0	41,300
1145	Morse, Douglas	998		F-123	70,300	32,270	631	0	103,201
1146	Morse, Jonathan	999		F-073	48,400	20,000	0	0	68,400
1148	Morton, Robert & Elfriede S	1000		M-092	54,700	28,600	0	0	83,300
1149	Mudgett, Stephen	1001		EX-029-G	5,000 M	0	0	0	5,000
1150	Mullett Housing Associates	1002		K-174	14,800	16,000	0	0	30,800
1150	Mullett Housing Associates	1003		K-176	50,000	12,800	0	0	62,800
1150	Mullett Housing Associates	1004		K-175	0	100	0	0	100
1151	Multer, Kent	1005		H-128	34,900	16,400	0	0	51,300
1152	Murray, Daniel	1006		M-066	46,300	15,600	0	0	61,900
1153	Myers, S Ann	1007		H-106	70,600	28,000	0	0	98,600
1154	Myles, Bryan	1008		C-022-3	51,400	22,200	0	0	73,600
1156	Nadeau, Gary	1009		M-074	61,500	22,100	0	0	83,600
1158	Nadeau, Gregory	1010		D-012	48,300	12,300	0	0	60,600
1159	Nadeau, Guy M	1011		B-061	51,400	20,500	0	0	71,900
2089	Nairn, Michael	883		J-082	37,000	9,900	0	17,800 T	29,100
1161	Narayanan, Madayath & Prameela	1012		DX-095-17	48,000	11,900	0	0	59,900
1162	Neel, Patricia	1013		C-131	74,130	19,000	0	0	93,130
1163	Neidorf, Kenneth A	1014		C-147	75,200	29,000	0	0	104,200
1165	Neilson, Andrew	1015		H-110	50,340	25,400	0	0	75,740
1167	Nelson, Bruce S	1016		H-107-1	37,200	20,400	0	0	57,600

ACT#	PROPERTY OWNER	SER#	MAP#	LOT#	BUILDING VALUE	LAND VALUE	CURRENT USE	EXEMPTIONS OFF VALUATION	NET VALUATION
1169	Nelson, David	1017		F-058	43,500	22,100	0	0	65,600
1171	Nelson, James T	1018		K-146	39,200	13,800	0	0	53,000
1172	Nelson, Joyce M	1019		K-020	114,400	15,800	0	0	130,200
1173	Nevin, Ronald	1020		D-147	63,200	22,600	0	0	85,800
1175	New England Foresty Foundation	1021		E-016	0	1,670	0	0	1,670
1175	New England Foresty Foundation	1022		C-031	0	0	1,759	0	1,759
1175	New England Foresty Foundation	1023		C-036	0	1,126	0	0	1,126
1735	New England Tel & Tel	1591		C-089-1	0	4,200	0	0	4,200
1176	New Era Trust	1024		J-110	302,800	25,300	0	0	328,100
1176	New Era Trust	1025		J-110-1	24,500	8,600	0	0	33,100
1176	New Era Trust	1026		J-111	58,100	11,300	0	0	69,400
1176	New Era Trust	1027		J-113	0	21,000	0	0	21,000
1176	New Era Trust	1028		L-032	0	1,500	0	0	1,500
1176	New Era Trust	1029		L-038	0	10,100	0	0	10,100
1176	New Era Trust	1030		L-046	0	10,200	0	0	10,200
1176	New Era Trust	1031		L-066	515,000 I	41,400	0	0	556,400
1177	NH Water Resources Board	1032		B-015	0	15,600	0	0	15,600
1177	NH Water Resources Board	1033		E-005	0	9,600	0	0	9,600
1177	NH Water Resources Board	1034		B-065	0	100	0	0	100
1736	Nile, Richard	1592		A-038	76,000	26,000	0	0	102,000
1178	Nilsson, Diane	1035		A-057	76,100	22,900	0	0	99,000
1179	Nolan, James H	1036		M-064	51,300	15,600	0	0	66,900
1181	Nord, Leif	1037		M-072	47,500	22,000	0	0	69,500
2081	North Wilton Realty Trust	1608			0	12,200	0	0	12,200
1183	Nottingham, Milton G Jr	1038		F-101	0	3,200	0	0	3,200
1183	Nottingham, Milton G Jr	1039		F-109	0	25,500	0	0	25,500
1183	Nottingham, Milton G Jr	1040		F-110	0	13,800	0	0	13,800
1183	Nottingham, Milton G Jr	1041		F-111	0	14,400	0	0	14,400
1183	Nottingham, Milton G Jr	1042		F-112	0	14,400	0	0	14,400
1183	Nottingham, Milton G Jr	1043		F-114	0	22,500	0	0	22,500
1183	Nottingham, Milton G Jr	1044		F-115	0	4,400	0	0	4,400
1183	Nottingham, Milton G Jr	1045		F-120	0	16,000	0	0	16,000
1184	Nourse, Donald R	1046		B-152	0	14,200	0	0	14,200
1185	O'Brien, Sherman	1048		A-019	64,000	19,800	0	0	83,800
1737	O'Hare, M F & Sons	1593		B-140-1	0	13,800	0	0	13,800
1187	Olsen, Stanley C	1049		D-096	0	25,100	0	0	25,100
1187	Olsen, Stanley C	1050		L-050	0	300	0	0	300
1188	Open Concepts Inc	1051		C-134-1-3	0	16,800	0	0	16,800
1189	Ortman, Cheryl A	1052		DX-095-9	50,300	12,600	0	0	62,900
1190	Orzel, Diane	1053		F-154	49,800	29,600	0	0	79,400
1192	Osgood, Jere	1054		H-113	45,700	25,200	0	0	70,900
1193	Ostrowski, Matty & Jane	1055		B-147	6,700	14,900	0	0	21,600
1194	Ottavi, Robert P	1056		M-013	42,200	20,900	0	0	63,100
1196	Ouellette, Peter	1057		B-076	32,800	15,500	0	0	48,300
1198	Oxman, Allan G &Susan B	1058		J-099	51,800	11,250	0	0	63,050

ACT#	PROPERTY OWNER	SER#	MAP#	LOT#	BUILDING VALUE	LAND VALUE	CURRENT USE	EXEMPTIONS OFF VALUATION	NET VALUATION
1199	Packard, Abbot L	1059		EX-013	7,740 M	0	0	0	7,740
1200	Packard, Ruth	1060		E-019	82,800	9,350	0	0	92,150
1201	Page, Leo	1061		B-067	57,900	17,641	169	0	75,710
1201	Page, Leo	1062		F-170	20,700	33,400	0	0	54,100
1202	Pajanen, Florence M	1063		C-149	7,600	11,100	0	0	18,700
1203	Pajanen, Richard T & Irene S	1064		C-006	21,900	29,000	0	0	50,900
1204	Palmer, David	1065		J-130	37,200	11,000	0	0	48,200
1206	Pangborn, Nathalie	1066		K-001	80,500	13,800	0	0	94,300
1207	Pano, Robert B	1067		H-102	37,100	20,600	0	0	57,700
1209	Parker, Diana	1068		E-033	0	1,071	0	0	1,071
1210	Parker, Evelyn	1069		B-107	26,500	15,100	0	0	41,600
1211	Parker, Grayson	1070		B-036	0	450	457	0	907
1211	Parker, Grayson	1071		B-035	78,400	22,000	1,786	0	102,186
1211	Parker, Grayson	1072		K-057	40,300	7,200	0	0	47,500
1211	Parker, Grayson	1073		J-116	44,400	11,300	0	0	55,700
1211	Parker, Grayson	1074		K-133	38,200	9,900	0	0	48,100
1212	Parker, Natalie	1075		J-075	60,000	20,000	0	0	80,000
1212	Parker, Natalie	1076		J-073	61,000	14,200	0	0	75,200
2091	Parker, Natalie RevocableTrust	589		J-123	57,200	11,400	0	0	68,600
1215	Parker, Robert	1080		DX-095-20	48,000	11,900	0	0	59,900
1213	Parker, William	1077		C-057	100	2,000	0	0	2,100
1213	Parker, William	1078		C-094	2,300	16,600	0	0	18,900
1213	Parker, William	1079		C-095	25,000	10,900	0	0	35,900
1217	Paro, Colette	1081		L-044	25,600	8,000	0	0	33,600
1218	Paro, Donald	1082		B-086	43,700	21,800	0	0	65,500
1222	Paro, Joseph	1084		B-097	6,100 M	23,400	0	0	29,500
1220	Paro, Paul J	1083		K-046	24,200	10,500	0	0	34,700
1224	Parsons, Richard	1085		H-036	44,600	25,000	0	0	69,600
1226	Parsons, William	1086		L-048	68,100	19,800	0	0	87,900
1228	Pasquarella, Michael J	1087		A-017	40,700	31,500	0	0	72,200
1229	Patten, Allen	1088		F-119	33,100	16,500	0	0	49,600
1231	Patterson, Horace Jr	1089		F-050	43,700	18,900	0	0	62,600
1233	Patterson, James Sr	1090		C-107	38,100	17,800	0	0	55,900
1235	Patterson, Ronald	1091		C-020	49,000	22,600	0	0	71,600
1237	Peckham, Richard	1092		AX-039-12	61,000	0	0	0	61,000
1238	Pelkey, Dean M	1093		J-119	16,300	4,000	0	0	20,300
1240	Pellerin, Joan C	1094		D-074	54,700	16,400	0	0	71,100
1242	Pellerin, Leo	1095		J-106	34,600	10,100	0	0	44,700
1244	Pelletier, Barbara M	1096		K-118	23,400	6,800	0	0	30,200
1245	Pelletier, George I	1097		E-014	83,300	14,500	0	0	97,800
1738	Perch, Paul A	1594		H-126	0	10,900	0	0	10,900
1247	Perfito, Anthony J	1099		B-136	45,100	22,600	0	0	67,700
1251	Perry, Ron	1101		B-039	0	33,452	0	0	33,452
1251	Perry, Ron	1102		D-086	101,500	27,000	0	0	128,500
1253	Persinotti, Gary	1103		M-075	50,100	22,100	0	0	72,200

ACT#	PROPERTY OWNER	SER#	MAP#	LOT#	BUILDING VALUE	LAND VALUE	CURRENT USE	EXEMPTIONS OFF VALUATION	NET VALUATION
1255	Pestana, Joseph J	1104		J-078	22,300	16,800	0	0	39,100
1256	Peters, Frederick	1105		C-024	0	496	0	0	496
1256	Peters, Frederick	1106		C-025	74,400	27,300	0	0	101,700
1256	Peters, Frederick	1107		C-035	7,300	884	0	0	8,184
1256	Peters, Frederick	1108		C-053	0	1,315	0	0	1,315
1258	Peters, Howard G	1110		C-026	36,800	28,157	66	0	65,023
1258	Peters, Howard G	1111		C-034	0	12,953	450	0	13,403
1257	Peters, Priscilla A	1109		J-137	26,350	9,500	0	0	35,850
1259	Peterson, Leonard	1551		E-017	0	59,500	0	0	59,500
1259	Peterson, Leonard	1112		C-079	188,600	48,800	0	0	237,400
1261	Philbrick, Donald	1113		B-095	0	21,900	0	0	21,900
1261	Philbrick, Donald	1114		B-160	29,100	12,600	0	0	41,700
1263	Phillips, Charles	1117		H-120	140,500	23,300	0	0	163,800
2682	Pikcilingis, Eric J	43		M-077	41,500	18,800	0	0	60,300
1265	Pike, Elizabeth	1119		H-040	20,700	19,400	0	0	40,100
1266	Pike, Paul	1120		K-051	31,400	9,800	0	0	41,200
1267	Pilotte, Neil J	1121		B-150	49,000	18,300	0	0	67,300
1269	Pine Hill Waldrof School	1122		F-099	496,600 N	134,000 N	0	0	630,600
1270	Pisapia, Richard J	1123		K-027	80,100	17,000	0	0	97,100
1272	Pittman, Ruth	1124		F-125	57,600	18,821	0	0	76,421
1273	Platt, Margaret	1125		H-022	27,100	15,400	0	0	42,500
1274	Plummer, Richard E	1126		C-056	0	0	1,195	0	1,195
1274	Plummer, Richard E	1127		C-058	9,100	10,000	0	0	19,100
1274	Plummer, Richard E	1128		C-086	0	79	0	0	79
1274	Plummer, Richard E	1129		C-087	0	182	0	0	182
1274	Plummer, Richard E	1130		C-088	0	0	0	0	0
1274	Plummer, Richard E	1131		C-089	0	127	0	0	127
1275	Pollock, John A	1132		B-037	98,400	32,800	0	0	131,200
1277	Pollock, Joseph	1133		C-013	0	18,800	0	0	18,800
1277	Pollock, Joseph	1134		D-137	48,000	23,300	0	0	71,300
1279	Pollock, Raymond & Phyllis	1135		K-042	38,900	12,500	0	0	51,400
1280	Pollock, Robert	1136		L-021	40,800	19,600	0	0	60,400
1282	Porter-Elliott, Kerbert	1137		H-006-1	21,300	21,000	0	0	42,300
1284	Porter-Elliott,Proctor&Greene	1138		C-134-1	82,200	45,200	0	0	127,400
1285	Portnoy, William	1139		D-061	76,900	22,600	0	0	99,500
1287	Potter, David M	1140		H-012	50,100	45,000	0	0	95,100
1289	Pratt, Christopher	1141		F-083-3	0	24,000	0	0	24,000
1289	Pratt, Christopher	1142		F-083-4	65,800	18,900	0	0	84,700
1291	Pratt, Donald S	1143		B-047	55,900	15,700	0	0	71,600
1293	Pratt, Robert & Ellen	1144		F-151	0	20,900	0	0	20,900
1294	Prejsnar, James T	1145		B-077	64,000	20,800	0	0	84,800
1296	Prescott, Alina	1146		B-119	16,790 M	24,400	0	0	41,190
1298	Preston, Howard	1148		A-029	50,900	19,700	0	0	70,600
1300	Prevost, George E Jr	1149		D-019-3	94,920	22,800	0	0	117,720
1301	Price, Gaylord M	1150		D-145	56,300	21,900	0	0	78,200

ACT#	PROPERTY OWNER	SER#	MAP#	LOT#	BUILDING VALUE	LAND VALUE	CURRENT USE	EXEMPTIONS OFF VALUATION	NET VALUATION
1302	Price, Roderick M	1151		H-010	76,100	20,700	0	0	96,800
1303	Pries, Walter	1152		B-034	44,900	43,700	0	0	88,600
1323	Pro-Cut	1189		L-027	32,900	18,000	0	0	50,900
1306	Proctor & Draper	1155		M-020	0	13,300	0	0	13,300
1306	Proctor & Draper	1156		J-048	0	24,750	0	0	24,750
1306	Proctor & Draper	1157		B-105	0	7,600	0	0	7,600
1306	Proctor & Draper	1158		B-104	0	15,100	0	0	15,100
1307	Proctor & Greene	1159		M-011	0	1,800	0	0	1,800
1307	Proctor & Greene	1160		H-052	1,060	440	0	0	1,500
1310	Proctor & Proctor	1164		K-158	0	200	0	0	200
1313	Proctor Agency	1172		J-060-1	59,600	17,300	0	0	76,900
1314	Proctor, David	1173		F-107	0	5,200	0	0	5,200
1314	Proctor, David	1174		F-048	58,600	21,000	0	0	79,600
1316	Proctor, Eileen D	1175		K-098	35,500	12,800	0	0	48,300
1309	Proctor, Greene & Frye	1163		H-046	67,400	24,600	0	0	92,000
1308	Proctor, Greene, & Baskins	1161		C-090	0	19,250	0	0	19,250
1308	Proctor, Greene, & Baskins	1162		C-091	0	30,700	0	0	30,700
1317	Proctor, James M	1176		D-152	48,520	20,700	0	0	69,220
1311	Proctor, Proctor & Greene	1165		F-075	0	19,800	0	0	19,800
1318	Proctor, Samuel G Jr	1177		K-045	22,900	10,000	0	0	32,900
1318	Proctor, Samuel G Jr	1178		F-106	0	11,700	0	0	11,700
1318	Proctor, Samuel G Jr	1179		J-006	40,600	11,600	0	0	52,200
1318	Proctor, Samuel G Jr	1180		J-040	49,300	11,300	0	0	60,600
1305	Proctor, Samuel Jr	1153		F-070	48,400	19,900	0	0	68,300
1305	Proctor, Samuel Jr	1154		K-177	32,200	11,300	0	0	43,500
1319	Proctor, Samuel Sr	1181		F-087	0	29,700	0	0	29,700
1319	Proctor, Samuel Sr	1182		F-088	0	51,702	0	0	51,702
1319	Proctor, Samuel Sr	1183		K-052	34,900	14,800	0	0	49,700
1319	Proctor, Samuel Sr	1184		DX-095-1	50,300	12,600	0	0	62,900
1319	Proctor, Samuel Sr	1185		F-108	58,500	18,100	0	0	76,600
1319	Proctor, Samuel Sr	1186		J-027	36,600	6,000	0	0	42,600
1312	Proctor, Samuel Sr & Sameul Jr	1166		F-078	0	20,500	0	0	20,500
1312	Proctor, Samuel Sr & Sameul Jr	1167		K-048	60,000	10,000	0	0	70,000
1312	Proctor, Samuel Sr & Sameul Jr	1168		J-072	48,500	9,000	0	0	57,500
1312	Proctor, Samuel Sr & Sameul Jr	1169		J-039	71,800	19,300	0	0	91,100
1312	Proctor, Samuel Sr & Sameul Jr	1170		F-072	0	18,300	0	0	18,300
1312	Proctor, Samuel Sr & Sameul Jr	1171		M-060	0	17,600	0	0	17,600
1321	Proctor, Stephen G	1187		B-084	0	2,100	0	0	2,100
1321	Proctor, Stephen G	1188		J-108	45,800	10,100	0	0	55,900
1320	Proctor, Verna	1595		F-088-1	0	16,600	0	0	16,600
1324	Provencher, Jean P	1190		M-032	40,300	18,600	0	0	58,900
1327	Provost & Raymond	1192		B-154	0	2,236	0	0	2,236
1327	Provost & Raymond	1193		B-156	0	4,535	0	0	4,535
1327	Provost & Raymond	1194		B-155	0	3,481	0	0	3,481
1326	Provost, Pierre E IV & Lura S	1191		B-014	0	0	2,328	0	2,328

ACT#	PROPERTY OWNER	SER#	MAP#	LOT#	BUILDING VALUE	LAND VALUE	CURRENT USE	EXEMPTIONS OFF VALUATION	NET VALUATION
1328	Public Service Company of NH	1195		L-049	1,234,727 E	0	0	0	1,234,727
1328	Public Service Company of NH	1196		D-097	0	2,800 E	0	0	2,800
1334	Putnam's Store	1200		J-053	31,500	9,000	0	0	40,500
1332	Putnam, Paul K	1198		C-019	0	16,100	0	0	16,100
1332	Putnam, Paul K	1199		D-113	33,700	14,200	0	0	47,900
1329	Putnam, Richard	1197		D-079	42,600	20,800	0	0	63,400
1335	Putnam, Richard*	1201		J-054	50,900	9,000	0	0	59,900
1337	PVA-EPVA Inc	1202		B-109	0	17,500	0	0	17,500
1337	PVA-EPVA Inc	1203		B-110	2,373,100 I	127,500 I	0	0	2,500,600
1338	Quinn Brothers Corp	1204		B-010	2,600	26,200	0	0	28,800
1338	Quinn Brothers Corp	1205		B-111	59,900	19,700	0	0	79,600
1339	Quinn, Ella T	1206		F-054	29,300	19,600	0	0	48,900
1340	Quinn, Robert	1207		DX-095-33	48,000	11,900	0	0	59,900
1341	Rae, Paul G	1208		D-016	38,100	14,400	0	0	52,500
1343	Rafieymehr, Ali	1209		M-073	49,800	22,100	0	0	71,900
1345	Rafter, Bruce	1210		H-039	45,600	16,000	0	0	61,600
1741	Randlett, Robert A	1596		J-121	34,100	9,900	0	0	44,000
1346	Rankin, Don P	1211		K-059	39,100	5,100	0	0	44,200
1348	Rantamaki, Richard	1212		J-079	63,800	22,200	0	0	86,000
1350	Rasmussen, Richard	1213		B-078	72,500	20,800	0	0	93,300
1351	Raymond, Elizabeth C	1214		B-048	0	0	539	0	539
1352	Regional Urban Development	1215		H-055	80,600	18,200	0	0	98,800
1352	Regional Urban Development	1216		F-063	49,300	19,800	7	0	69,107
1352	Regional Urban Development	1217		J-070	100,700	11,000	0	0	111,700
1352	Regional Urban Development	1218		J-080	53,400	7,300	0	0	60,700
1353	Reid, Charles D	1219		C-032	41,400	21,000	0	0	62,400
1743	Reilly, Arthur III	1597		B-140-2	0	13,800	0	0	13,800
1355	Reynolds, Roland	1220		K-069	38,600	12,800	0	0	51,400
1357	Rich, Kenneth & E G	1221		J-129	45,600	15,400	0	0	61,000
1359	Riggs, James	1223		J-032	35,800	15,800	0	0	51,600
1361	Ring, Ellis A	1224		D-110	46,600	21,600	0	0	68,200
1363	Ring, Minot	1225		E-011	0	0	1,932	0	1,932
1363	Ring, Minot	1226		E-010	73,400	24,420	400	0	98,220
1363	Ring, Minot	1227		E-020	0	676	676	0	1,352
1365	Ritchie, William E	1228		H-062	67,930	24,100	0	0	92,030
1367	Ritter, Raymond	1229		D-082-3	93,500	20,600	0	0	114,100
1369	Robb, Keith	1230		C-043	0	12,200	0	0	12,200
1369	Robb, Keith	1231		C-044	0	12,200	0	0	12,200
1371	Robbins, Robert	1232		B-120	15,800	20,400	0	0	36,200
1373	Roberge, Raymond J	1233		C-060	66,000	30,000	0	0	96,000
1375	Roberts, Larry	1234		H-053	42,500	27,600	0	0	70,100
1377	Robichaud, Jean Guy	1235		H-099	40,700	21,100	0	0	61,800
1379	Robinson, Donna	1236		H-092	59,000	23,300	0	0	82,300
1380	Robinson, Earl	1237		F-133	92,225	21,900	0	0	114,125
1382	Rocca, Thomas A	1238		K-144	27,900	15,300	0	0	43,200

ACT#	PROPERTY OWNER	SER#	MAP#	LOT#	BUILDING VALUE	LAND VALUE	CURRENT USE	EXEMPTIONS OFF VALUATION	NET VALUATION
1384	Rockwell, James A	1239		M-082	49,800	22,500	0	0	72,300
1386	Rockwood, Jane E	1240		H-108	73,300	29,600	0	0	102,900
1387	Rodgers, Dorothy	1241		D-006	0	400	0	0	400
1387	Rodgers, Dorothy	1242		C-047	68,300	22,500	0	0	90,800
1389	Roedel, Katharine L	1244		A-074	20,500	16,556	22	0	37,078
1389	Roedel, Katharine L	1245		A-076	165,700	45,283	3,352	0	214,335
1390	Roemer, David & AnnaMarie	1246		J-033	40,100	13,900	0	0	54,000
1744	Roeper, Andrew P	1598		J-009	38,400	11,300	0	0	49,700
1391	Rolke, Stuart	1247		D-114	34,900	12,600	0	0	47,500
1393	Rollins, Forest	1248		C-109	27,600	12,600	0	0	40,200
1395	Roper, Martin Jr	1249		D-129	179,500	32,414	353	0	212,267
1396	Rosen, Michael	1250		B-064	102,400	25,098	198	0	127,696
1398	Ross, David A Sr	1251		B-151	37,800	16,100	0	0	53,900
1400	Ross, Gordon	1253		AX-039	0	50,000	0	0	50,000
1401	Rossi, Louis	1254		F-153	75,600	13,800	0	0	89,400
1402	Roy, Earl	1255		F-011	64,300	24,000	0	0	88,300
1404	Roy, Richard	1256		K-172	18,726	9,163	0	0	27,889
1405	Rysnik, John M	1257		H-073	44,400	31,800	0	0	76,200
1019	S & S Realty Inc	1258		C-083	0	0	263	0	263
1020	Saler, Jules	1259		E-037	46,200	17,500	0	0	63,700
1021	Samaras, Alexandra L R	6		A-073	546,500 R	67,549 R	4,937	0	618,986
1024	Sanders, Rodney	1261		F-010	70,300	19,600	0	0	89,900
1024	Sanders, Rodney	1262		F-169	164,620	25,200	0	0	189,820
1025	Sanders, Royden C Jr	1573		A-031	549,000	94,300	0	0	643,300
1025	Sanders, Royden C Jr	1704			549,000	94,300	0	0	643,300
1025	Sanders, Royden C Jr	1263		A-005	0	13,100	0	0	13,100
1025	Sanders, Royden C Jr	1264		A-010	13,500	0	0	0	13,500
1025	Sanders, Royden C Jr	1265		A-011	46,900	21,000	0	0	67,900
1025	Sanders, Royden C Jr	1266		A-018	0	11,500	0	0	11,500
1026	Sansoucie, Suzy	1267		K-018	51,300	11,300	0	0	62,600
1027	Santerre, Claire	1268		J-077	58,000	15,800	0	0	73,800
1028	Santerre, Elmer A	1269		J-044	45,900	12,000	0	0	57,900
1029	Sargavakian, Kenneth	1270		H-034	101,600	20,700	0	0	122,300
1031	Sargent, Donald L	1271		H-091	55,500	27,300	0	0	82,800
1032	Sargent, Jonathan	1272		H-030	35,300	21,000	0	0	56,300
1033	Sargent, Kenneth	1273		H-031	0	13,500	0	0	13,500
1033	Sargent, Kenneth	1274		H-032	52,600	32,800	0	0	85,400
1035	Saul, James	1275		B-025	36,200	22,200	0	0	58,400
2012	Savage, Harlan Jr	574		A-026	40,500	17,800	0	0	58,300
1037	Savage, Harlan Sr	1276		A-062	0	5,700	0	0	5,700
735	Savage, Julia	756		K-050	43,500	10,800	0	0	54,300
1745	Savoie, Roland A Jr	1599		DX-095-32	48,000	11,900	0	0	59,900
1038	Schanda, Richard F	1277		K-065	53,300	5,000	0	0	58,300
1040	Schlie, Paul	1278		D-105	50,200	14,200	0	0	64,400
1042	Schmidt, David M Sr	1279		J-014	27,900	14,200	0	0	42,100

ACT#	PROPERTY OWNER	SER#	MAP#	LOT#	BUILDING VALUE	LAND VALUE	CURRENT USE	EXEMPTIONS OFF VALUATION	NET VALUATION
1042	Schmidt, David M Sr	1280		J-074	1,400	4,100	0	0	5,500
1044	Schultz, C Stanley	1281		M-012-1	70,400	18,400	0	0	88,800
1406	Schwab, Richard	1282		F-149	45,900	22,400	1,171	0	69,471
1408	Schwarz, M L	1283		C-046	61,500	20,000	180	0	81,680
1408	Schwarz, M L	1284		C-045	18,200	13,520	0	0	31,720
1409	Scripter, John A	1285		M-048	38,200	16,900	0	0	55,100
1411	Seagroves, Fletcher	1286		L-018	30,700	12,100	0	0	42,800
1413	Second Congregational Church	1287		J-017	169,700 N	22,300 N	0	0	192,000
1413	Second Congregational Church	1288		M-039	25,100 N	16,900 N	0	0	42,000
1414	Seeton, Leland Jr	1289		J-128	27,200	10,400	0	0	37,600
1415	Shanklin, Norman D	1290		F-117-1	0	15,100	0	0	15,100
1415	Shanklin, Norman D	1291		F-117	36,430	21,900	0	0	58,330
1416	Sharkey, James	1292		F-023	64,900	31,100	0	0	96,000
1416	Sharkey, James	1293		F-023-1	0	6,100	0	0	6,100
1416	Sharkey, James	1294		F-024	0	37,500	0	0	37,500
1417	Shaw, Allan B & Joscelind	1295		DX-095-8	48,000	11,900	0	0	59,900
1418	Shea, Eileen Estate	1296		K-121	49,600	22,300	0	0	71,900
1419	Shea, Frances Estate	1297		K-119	0	8,500	0	0	8,500
1422	Shea, John F	1299		C-012	65,700	21,800	0	0	87,500
1420	Shea, John H	1298		K-100	27,100	8,400	0	0	35,500
1424	Shea, Michael J	1300		C-135-1	0	19,000	0	0	19,000
1424	Shea, Michael J	1301		C-135-2	0	19,000	0	0	19,000
1424	Shea, Michael J	1302		L-057	39,500	14,100	0	0	53,600
1425	Shea, Patricia M	1303		M-078	52,100	20,000	0	0	72,100
1747	Shea, Stanley	1600		K-063	17,900	2,600	0	0	20,500
2667	Sheldrick, Helen	1706		J-132	35,400	12,600	0	0	48,000
2667	Sheldrick, Helen	1707		E-008	0	111,200	0	0	111,200
2667	Sheldrick, Helen	1708		E-004	37,000	43,300	0	0	80,300
1427	Sherburne, Maxwell G Estate	1305		H-081	0	10,800	0	0	10,800
1427	Sherburne, Maxwell G Estate	1306		H-089	0	34,600	0	0	34,600
1428	Sheris, Edward Estate	1307		D-020	5,000	34,789	941	0	40,730
1428	Sheris, Edward Estate	1308		D-040	0	134	134	0	268
1428	Sheris, Edward Estate	1309		D-070	0	1,450	823	0	2,273
1428	Sheris, Edward Estate	1310		D-071	0	339	329	0	668
1428	Sheris, Edward Estate	1311		B-085	0	2	24	0	26
1429	Sherman, Bradley A Sr	1312		K-178	23,500	10,000	0	0	33,500
1431	Shiu, Wakako	1313		B-041	52,500	19,700	0	0	72,200
1431	Shiu, Wakako	1314		B-040	0	19,900	0	0	19,900
1431	Shiu, Wakako	1315		B-042-1	0	15,100	0	0	15,100
1431	Shiu, Wakako	1316		B-042-2	0	15,100	0	0	15,100
1432	Silva, Anna M	1317		K-009	32,400	11,000	0	0	43,400
1434	Simek, Michael D	1318		M-027	48,500	18,600	0	0	67,100
2686	Sirois, Marie L	394		D-022	0	13,200	0	0	13,200
1436	Sirois, Michael A	1319		K-099	27,100	4,500	0	0	31,600
1438	Skelly, John F Jr	1320		L-023	72,000	20,500	0	0	92,500

ACT#	PROPERTY OWNER	SER#	MAP#	LOT#	BUILDING VALUE	LAND VALUE	CURRENT USE	EXEMPTIONS OFF VALUATION	NET VALUATION
1439	Smith, Dianne K	1321		H-131	39,100	16,400	0	0	55,500
1440	Smith, Elizabeth Hiller	1322		C-145	0	2,200	0	0	2,200
1440	Smith, Elizabeth Hiller	1323		C-141	54,100	22,400	0	0	76,500
1441	Smith, John Eric & Patricia L	1324		K-092	54,900	13,800	0	0	68,700
1442	Smith, John H	1325		K-128	33,600	11,300	0	0	44,900
1443	Smith, Kenneth	1326		H-050	59,200	31,000	0	0	90,200
1443	Smith, Kenneth	1327		H-049	0	5,300	0	0	5,300
1445	Smith, Roland	1328		D-153	45,600	23,400	0	0	69,000
1447	Smith, Roy	1329		D-046	0	8,800	0	0	8,800
1447	Smith, Roy	1330		D-009	63,500	23,100	0	0	86,600
1449	Smith, Samuel A Jr	1331		C-002	0	18,000	0	0	18,000
1450	Society for the Protection	1332		F-156	0	0	1,200	0	1,200
1450	Society for the Protection	1333		G-038	0	1,319	2,199	0	3,518
1450	Society for the Protection	1334		G-041	0	3,024	1,808	0	4,832
1450	Society for the Protection	1335		G-040	0	2,251	1,729	0	3,980
1450	Society for the Protection	1712		E-045-1	0	0	0	0	0
1497	Solon, Samuel	1336		M-023	42,000	20,900	0	0	62,900
1451	Souhegan Wood Products	1337		K-169	77,300 I	28,000	0	0	105,300
1451	Souhegan Wood Products	1338		K-167	13,100 I	9,000 I	0	0	22,100
1452	Sousa, Mark J	1339		H-084	0	17,300	0	0	17,300
1453	Spinosa, Paul S & Sheila	1340		F-083-2	44,900	24,000	0	0	68,900
1459	St Clair, Richard W	1348		A-067	61,100	36,500	0	0	97,600
1459	St Clair, Richard W	1349		A-067-1	0	500	0	0	500
1479	St Onge, Marie-Louise	1363		B-087	83,100	21,900	0	0	105,000
1454	Staiti, Jacqueline	1341		E-014-1	0	12,000	0	0	12,000
1455	Stanton, Robert	1342		D-148	32,500	20,600	0	0	53,100
1456	Stasz, Joseph	1343		M-015	58,900	16,900	0	0	75,800
1458	State of New Hampshire	1344		H-109	0	31,300	0	0	31,300
1458	State of New Hampshire	1345		G-011	0	86,200	0	0	86,200
1458	State of New Hampshire	1346		G-015	0	4,700	0	0	4,700
1458	State of New Hampshire	1347		B-066	0	3,000	0	0	3,000
1458	State of New Hampshire	139		D-072	0	6,700	0	0	6,700
1458	State of New Hampshire	140		G-014	0	5,500	0	0	5,500
1458	State of New Hampshire	141		G-018	0	1,400	0	0	1,400
1458	State of New Hampshire	142		J-049	0	1,100	0	0	1,100
1458	State of New Hampshire	143		K-166	0	3,900	0	0	3,900
1458	State of New Hampshire	144		B-096	0	10,200	0	0	10,200
1460	Stearns, Herbert	1350		F-068	32,200	23,850	0	0	56,050
1462	Stearns, James	1351		B-045	37,300	23,900	0	0	61,200
1463	Stebbins, Peter	1352		C-017	54,500	22,102	597	0	77,199
1464	Stein, David	1353		E-042	146,900	18,000	2,871	0	167,771
1464	Stein, David	1354		E-041	71,800	19,100	0	0	90,900
1466	Stephens, Edna	1355		H-083	59,700	23,000	0	0	82,700
1467	Stevens, Jere	1356		BX-023	23,800 M	0	0	0	23,800
1469	Steward, Edna Estate	1357		H-038	500	29,100	0	0	29,600

ACT#	PROPERTY OWNER	SER#	MAP#	LOT#	BUILDING VALUE	LAND VALUE	CURRENT USE	EXEMPTIONS OFF VALUATION	NET VALUATION
1470	Stickney, Kenneth C	1358		B-042	32,800	21,400	0	0	54,200
1472	Stimson, Carl K Jr	1359		J-101	31,800	6,400	0	0	38,200
1474	Stimson, Norman	1360		B-090	121,100	27,100	0	0	148,200
1476	Stone, Edward & J	1548		H-005	11,100	34,300	0	0	45,400
1477	Stone, Roy	1362		M-008	51,800	17,600	0	0	69,400
1481	Stover, Andrew	1364		F-021	2,500	40,000	0	0	42,500
1481	Stover, Andrew	1365		F-042	35,700	20,700	0	0	56,400
1482	Streeter, Elizabeth	1367		J-071	19,200	5,800	0	0	25,000
1482	Streeter, Elizabeth	1222		J-020	37,600	9,900	0	0	47,500
1486	Sullivan & Proctor	1371		C-102	0	49,200	0	0	49,200
1483	Sullivan, C B	1368		D-140	87,600	36,425	1,150	0	125,175
1483	Sullivan, C B	1370		D-138	0	225	59	0	284
1485	Sullivan, Charles B	1369		D-139	0	251	3,269	0	3,520
1488	Sullivan, David B	1374		J-060	58,500	17,300	0	0	75,800
1487	Sullivan, David et al	1372		D-010	0	12	93	0	105
1487	Sullivan, David et al	1373		D-008	0	599	670	0	1,269
1490	Sullivan, George	1375		M-042	32,300	15,600	0	0	47,900
1494	Suma Realty Trust	1377		L-067	500	5,400	0	0	5,900
1494	Suma Realty Trust	1378		K-171	0	16,650	0	0	16,650
1492	Sweeny, Mark	1376		D-030	44,000	11,300	0	0	55,300
1495	Sweezy, Paul & Alan	1379		D-130	47,700	23,035	1,293	0	72,028
1495	Sweezy, Paul & Alan	1380		F-022	0	933	1,242	0	2,175
1495	Sweezy, Paul & Alan	1381		D-142	155,600	36,950	1,559	0	194,109
1495	Sweezy, Paul & Alan	1382		D-131	0	30	38	0	68
1495	Sweezy, Paul & Alan	1383		D-014	0	1,109	1,385	0	2,494
1495	Sweezy, Paul & Alan	1384		D-011	0	28	35	0	63
1495	Sweezy, Paul & Alan	1385		D6002	0	224	281	0	505
1495	Sweezy, Paul & Alan	1386		D-043	0	400	499	0	899
1496	Swift Water Girl Scout Council	1387		F-002	58,100 N	66,100 N	0	0	124,200
1498	Tait, Harry	1609		B-012	13,700 M	28,200	0	0	41,900
1499	Tallarico, Alan & Dorothy	1610		G-030	0	5,900	0	0	5,900
1500	Tallarico, John K	1611		G-035-1	33,200	24,000	294	0	57,494
1502	Tallarico, Leslie	1612		G-035	72,400	20,000	2,730	0	95,130
1502	Tallarico, Leslie	1613		G-035-2	0	0	233	0	233
1502	Tallarico, Leslie	1614		G-031	3,800	9,600	627	0	14,027
1503	Tallarico, Robert & Myrtle	1615		G-033	0	0	150	0	150
1503	Tallarico, Robert & Myrtle	1616		G-034	13,300	12,500	0	0	25,800
1758	Tallman, Shirley	1547		A-075	53,400	31,600	0	0	85,000
1504	Tarbell, Doris	1618		D-080	19,600	16,000	0	0	35,600
1505	Tatro, Thomas	1619		H-037-1	68,800	21,000	0	0	89,800
1507	Tatum, Patricia	1620		K-030	62,400	13,800	0	0	76,200
1509	Taylor, Don	575		A-061	0	20,400	0	0	20,400
1509	Taylor, Don	1621		C-029	0	0	924	0	924
1509	Taylor, Don	1622		A-059	95,500	16,680	1,815	0	113,995
1509	Taylor, Don	1623		C-032	0	0	125	0	125

ACT#	PROPERTY OWNER	SER#	MAP#	LOT#	BUILDING VALUE	LAND VALUE	CURRENT USE	EXEMPTIONS OFF VALUATION	NET VALUATION
1509	Taylor, Don	1624		A-068	0	0	456	0	456
1509	Taylor, Don	1625		A-064	0	0	344	0	344
1511	Taylor, Gordon	1626		M-08	68,300	22,500	0	0	90,800
1513	Teague, James W II	1627		M-067	52,600	16,600	0	0	69,200
1514	Testa, Gilbert E	1628		K-117	34,800	7,200	0	0	42,000
1514	Testa, Gilbert E	1629		M-045	0	15,500	0	0	15,500
1514	Testa, Gilbert E	1630		M-040	30,400	16,900	0	0	47,300
1518	Testa, Mary P	1632		K-109	33,600	10,000	0	0	43,600
1516	Testa, Richard	1631		M-061	44,200	18,500	0	0	62,700
1519	Tetreault, Roland	1633		J-093	45,400	6,400	0	0	51,800
1521	Thebodeau, Carlton J	1634		B-108	26,500	16,000	0	0	42,500
1522	Theil, Raymond W	1635		DX-095-26	500,300	12,600	0	0	512,900
1524	Theil, William R	1636		DX-095-27	50,300	12,600	0	0	62,900
1526	Theriault, Armand	1637		J-012	38,700	16,000	0	0	54,700
1528	Thibodeau, Manon	1638		M-070	37,400	18,500	0	0	55,900
1529	Thomas, Ricky M	1639		K-011	22,300	13,400	0	0	35,700
1530	Thompson, Archie	1607		D-025	29,900	16,900	0	0	46,800
1530	Thompson, Archie	1640		D-023	0	1,600	0	0	1,600
1530	Thompson, Archie	1641		D-024	46,200	18,100	0	0	64,300
1532	Thompson, Donald & Jennie	1642		F-061	9,800	7,000	0	0	16,800
1533	Thompson, Scott	1643		K-148	15,800	12,600	0	0	28,400
1535	Tierney, David	1644		M-055	46,100	18,500	0	0	64,600
1537	Tighe, John F	1645		K-074	24,400	8,000	0	0	32,400
1539	Tighe, Martha	1646		K-075	27,300	11,000	0	0	38,300
1540	Tinker, Eugene J	1647		K-159	17,200	8,900	0	0	26,100
1542	Tolvo, Benedict	1648		M-056	31,400	16,900	0	0	48,300
1544	Tottel, Jack H & Judith E	1649		H-080	85,500	38,400	0	0	123,900
1545	Tranni, Vincent M	1650		C-134-1-4	54,500	10,700	0	0	65,200
1547	Travis, Stephen E	1651		D-063	75,200	18,600	0	0	93,800
1549	Tremblay, Randall P	1652		H-107-4	57,000	22,000	0	0	79,000
1551	Trepanier, Marcel	1653		C-099	0	22,100	0	0	22,100
1551	Trepanier, Marcel	1654		C-022-4	0	8,800	0	0	8,800
1552	Trow, Harry	1655		D-052	44,800	18,900	0	0	63,700
1553	Tucker, Arnold	1656		L-053	37,200	18,500	0	0	55,700
9	Tuomala, Dawn	20		C-113	38,160	15,400	0	0	53,560
1555	Tuomala, Philip	1657		K-172	37,474	18,337	0	0	55,811
1559	Tuttle, Fred Heirs	1660		J-018	56,500	21,400	0	0	77,900
1559	Tuttle, Fred Heirs	1661		J-069	47,700	12,600	0	0	60,300
1559	Tuttle, Fred Heirs	1662		J-066	2,200	9,000	0	0	11,200
1560	Tuttle, Gary & Celia M	1663		B-013	0	100	0	0	100
1560	Tuttle, Gary & Celia M	1664		B-012	0	0	0	0	0
1557	Tuttle, James A	1658		M-030	81,400	16,940	0	0	98,340
1557	Tuttle, James A	1659		G-006	0	16,700	0	0	16,700
1561	Tuttle, James E	1665		F-008	22,900	20,300	0	0	43,200
1561	Tuttle, James E	1666		F-007	0	12,400	0	0	12,400

ACT#	PROPERTY OWNER	SER#	MAP#	LOT#	BUILDING VALUE	LAND VALUE	CURRENT USE	EXEMPTIONS OFF VALUATION	NET VALUATION
2153	Tuttle, Kenneth	1667		F-053	29,300	15,600	0	0	44,900
1563	Tuttle, Leroy V	1668		F-016	0	9,800	0	0	9,800
1563	Tuttle, Leroy V	1669		F-018	2,300	10,000	0	0	12,300
1563	Tuttle, Leroy V	1670		F-019	60,600	37,700	0	0	98,300
1563	Tuttle, Leroy V	1671		E-018	0	3,500	0	0	3,500
1563	Tuttle, Leroy V	1672		F-140	2,500	16,100	0	0	18,600
1565	Tuttle, Lorraine	1673		F-051	45,300	22,100	0	0	67,400
1566	Tuttle, Richard R Jr	1674		F-032	0	24,700	0	0	24,700
1566	Tuttle, Richard R Jr	1675		F-030	36,600	20,300	0	0	56,900
1566	Tuttle, Richard R Jr	1676		F-029	13,400	13,300	0	0	26,700
1566	Tuttle, Richard R Jr	1677		F-047	41,400	19,600	0	0	61,000
1567	Tuttle, Ronald	1678		F-052	47,300	22,200	0	0	69,500
1569	Tuttle, Shirley J	1679		M-052	45,300	18,500	0	0	63,800
1570	Tyler, James K	1680		K-164	16,200	4,500	0	0	20,700
1572	Umenhofer, Mark	1681		D-115	38,000	14,200	0	0	52,200
1574	Upton, Lucille	1682		F-009	24,900	22,100	0	0	47,000
1575	Usuriello, Charles n	1683		B-043	34,900	12,000	0	0	46,900
1577	Vaillancourt, Rhea	1684		K-024	31,700	11,300	0	0	43,000
1578	Vaillancourt, Rudolph	1685		K-054	0	5,800	0	0	5,800
1578	Vaillancourt, Rudolph	1686		K-055	31,700	8,000	0	0	39,700
1581	Van Clief, Brian	1688		C-126	0	200	0	0	200
1581	Van Clief, Brian	1689		C-136	101,200	24,300	0	0	125,500
1589	Van Kanan, Michael & Irene	1692		A-037	0	18,300	0	0	18,300
1590	Van Santford, Agnes	1693		L-014	23,900	12,100	0	0	36,000
1591	Van Tassell, Mark	1694		M-083	29,890	22,100	0	0	51,990
1593	Van Veen, Christopher	1695		M-087	49,800	22,000	0	0	71,800
1579	Vance, William J	1687		F-077	0	19,900	0	0	19,900
1583	Vanderheyden, Andre	1690		A-043	61,180	23,200	0	0	84,380
1585	Vanderheyden, Paul	1691		F$083-1	49,900	29,280	0	0	79,180
1588	Vanetti, Linda	1705		K-031	68,300	18,000	0	0	86,300
1595	VanWinkle, Gerald	1696		M-093	56,300	21,100	0	0	77,400
1597	Vargish, Stephen	1697		J-087	44,700	13,000	0	0	57,700
1597	Vargish, Stephen	1698		J-141	0	4,150	0	0	4,150
1599	Vaughn, Brett	1699		B-153	54,880	20,000	0	0	74,880
1600	Vincent, Gerard	1700		C-144	25,700	11,000	0	0	36,700
1602	Vinton, Howard	1701		H-132	53,500	20,900	1,439	0	75,839
1604	Vollmer, Joan	1702		C-128-1	46,000	19,110	0	0	65,110
1605	Vonfelsinger, John	1703		G-009	58,700	12,350	1,140	0	72,190
1606	Wadleigh, Micheal	1388		H-087-1	46,100	21,000	0	0	67,100
1608	Wadleigh, Richard	1389		M-043	32,800	16,900	0	0	49,700
1610	Wagner, Charles W	1390		D-045	80,600	17,800	0	0	98,400
1612	Wake, Warren K	1391		A-036	46,580	23,800	0	0	70,380
1614	Walker, William	1392		H-082	0	0	393	0	393
1614	Walker, William	1393		H-076	41,700	21,951	0	0	63,651
1618	Ware, Charles	1394		C-085	71,000	30,700	0	0	101,700

ACT#	PROPERTY OWNER	SER#	MAP#	LOT#	BUILDING VALUE	LAND VALUE	CURRENT USE	EXEMPTIONS OFF VALUATION	NET VALUATION
1620	Warner, Marilyn	1395		D-143	30,800	22,800	0	0	53,600
1621	Warnock, Donald	1396		K-058	44,600	7,200	0	0	51,800
1623	Wassell, Vincent & Adele	1397		J-086	0	3,200	0	0	3,200
1623	Wassell, Vincent & Adele	1398		J-090	41,400	19,000	0	0	60,400
1623	Wassell, Vincent & Adele	1399		D-092	105,800	33,700	0	0	139,500
1623	Wassell, Vincent & Adele	1400		D-156	0	1,600	0	0	1,600
1623	Wassell, Vincent & Adele	1401		J-090-2	0	800	0	0	800
1623	Wassell, Vincent & Adele	1402		D-155	500	900	0	0	1,400
1624	Waters, Elizabeth	1403		B-106	10,400	14,700	0	0	25,100
1625	Waters, Ernest	1404		B-134	30,400	20,000	0	0	50,400
1627	Watts, Earl	1405		C-028	62,500	37,289	6,551	0	106,340
1627	Watts, Earl	1406		C-027	0	415	414	0	829
1629	Webb, Michael	1407		F-057	43,100	202	0	0	43,302
1631	Weisflog, Mark P	1408		K-021	68,400	15,800	0	0	84,200
1633	Weld, Christopher	1409		H-060-1	0	146	120	0	266
1633	Weld, Christopher	1410		H-059	65,500	24,662	482	0	90,644
1633	Weld, Christopher	1411		H-058-3	0	560	229	0	789
1635	Wellington, Kristin	1412		DX-095-28	50,300	12,600	0	0	62,900
1748	Wellington, Roger S	1601		H-016	61,400	29,100	0	0	90,500
1748	Wellington, Roger S	1602		H-016-1	0	23,100	0	0	23,100
1637	Wells, Lynda F	1413		A-046	45,400	18,500	0	0	63,900
1637	Wells, Lynda F	1414		A-050	2,000	3,200	0	0	5,200
1638	Wells, Norman	1415		J-031	28,900	11,300	0	0	40,200
1639	Welsh, Judith	1416		C-051	104,200	29,014	359	0	133,573
1641	West, James L	1418		F-015	34,600	14,200	0	0	48,800
1643	Wetherbee, Margaret E	1419		H-013	23,100	12,600	0	0	35,700
1645	Whalen, William	1420		F-164	32,300	15,600	0	0	47,900
1647	Wheeler, Florence	1421		F-045	39,300	22,000	0	0	61,300
1648	Wheeler, Franklin E	1422		K-025	43,000	11,300	0	0	54,300
1650	Whippie, Donald & Joan	1423		H-071	44,900	21,600	0	0	66,500
1651	Whitcomb, Maud	1424		F-039	5,100	7,000	0	0	12,100
1651	Whitcomb, Maud	1425		F-040	27,300	16,900	0	0	44,200
1653	White, william W	1426		B-058	51,600	20,400	0	0	72,000
1654	Whitehill, Mark H	1427		H-078	81,800	21,600	260	0	103,660
1656	Whitney, Edna M	1428		C-008	0	6,700	0	0	6,700
1656	Whitney, Edna M	1429		F-038	37,000	20,200	0	0	57,200
1657	Whitney, Eric	1430		D-126	85,000	23,200	0	0	108,200
1659	Whitney, Henry C	1431		L-036	41,200	7,700	0	0	48,900
1661	Whitney, Richard	1432		C-009	12,500	14,700	0	0	27,200
1662	Whitney, Wm E & B V	1433		H-001	10,500	41,900	0	0	52,400
1663	Wilkinson, Fred	1434		L-009	3,900	5,400	0	0	9,300
1663	Wilkinson, Fred	1435		L-010	3,000 M	4,400	0	0	7,400
1665	Willett, Robert & Myrabelle	1436		H-110-1	17,700	22,400	0	0	40,100
1666	Willette, Lawrence	1437		L-043	16,200	4,500	0	0	20,700
1668	Williams, Leonard	1438		M-044	33,600	16,900	0	0	50,500

TITLE : PROPERTY INVENTORY MASTER LIST — TOWN OF WILTON, N.H. — MUNICIPAL TAX BILLING SYSTEM
DATE : 02/09/89 TRANSFER CTL# 2 — SEQUENCED BY NAME - TAXES ROUNDED * — PAGE# 36

ACT#	PROPERTY OWNER	SER#	MAP#	LOT#	BUILDING VALUE	LAND VALUE	CURRENT USE	EXEMPTIONS OFF VALUATION	NET VALUATION
1670	Williams, Thurston V	1439		B-063	149,600	25,400	0	0	175,000
2087	Wilson, Geoffery	225		M-084	45,300	22,100	0	0	67,400
1672	Wilson, John M & Anne C	1440		A-058-5	0	0	388	0	388
1673	Wilson, Kelly A	1441		H-115	36,200	20,500	0	0	56,700
1674	Wilton Business Center	1442		D-094	32,100	0	0	0	32,100
1674	Wilton Business Center	1443		L-064	0	9,100	0	0	9,100
1674	Wilton Business Center	1444		L-065	0	5,300	0	0	5,300
1759	Wilton Center Baptist Church	1546		B-140-3	45,900	17,000	0	0	62,900
1676	Wilton Center Tennis Club	1445		C-069	6,100	16,800	0	0	22,900
1677	Wilton Cong of Jehovah Witness	1446		C-102-1	202,700	25,200	0	0	227,900
1675	Wilton Development, Inc	1447		F-122	0	22,931	0	0	22,931
1675	Wilton Development, Inc	1448		M-059	0	3,900	0	0	3,900
1675	Wilton Development, Inc	1449		F-121-1	0	13,400	0	0	13,400
1675	Wilton Development, Inc	1450		F-121-2	0	13,400	0	0	13,400
1675	Wilton Development, Inc	1451		F-121-3	0	13,400	0	0	13,400
1675	Wilton Development, Inc	1452		F-121-4	0	13,900	0	0	13,900
1675	Wilton Development, Inc	1453		F-121-5	0	13,300	0	0	13,300
1678	Wilton Diner	1454		K-064-1	22,000	16,500	0	0	38,500
1679	Wilton Masonic Temple	1455		J-067	35,100	14,100	0	0	49,200
1680	Wilton Telephone Company	1456		J-064	30,200	22,500	0	0	52,700
1680	Wilton Telephone Company	1457		J-064-1	88,800	0	0	0	88,800
1680	Wilton Telephone Company	1458		K-170	27,000	19,000	0	0	46,000
1683	Wilton Woods Realty	1490		F-012-33	0	19,800	0	0	19,800
1683	Wilton Woods Realty	1491		F-012-32	0	19,800	0	0	19,800
1683	Wilton Woods Realty	1492		F-012-30	0	19,800	0	0	19,800
1683	Wilton Woods Realty	1493		F-012-31	0	19,800	0	0	19,800
1683	Wilton Woods Realty	1494		F-012-29	20,500	0	0	0	20,500
1683	Wilton Woods Realty	1495		F-012-28	19,800	0	0	0	19,800
1683	Wilton Woods Realty	1496		F-012-27	0	17,255	0	0	17,255
1683	Wilton Woods Realty	1497		F-012-26	0	17,850	0	0	17,850
1683	Wilton Woods Realty	1498		F-012-25	0	13,860	0	0	13,860
1683	Wilton Woods Realty	1499		F-012-24	0	16,830	0	0	16,830
1683	Wilton Woods Realty	1500		F-012-23	0	17,085	0	0	17,085
1683	Wilton Woods Realty	1501		F-012-22	0	16,830	0	0	16,830
1683	Wilton Woods Realty	1502		F-012-21	0	16,830	0	0	16,830
1683	Wilton Woods Realty	1503		F-012-19	0	16,830	0	0	16,830
1683	Wilton Woods Realty	1504		F-012-18	0	16,830	0	0	16,830
1683	Wilton Woods Realty	1505		F-012-17	0	17,170	0	0	17,170
1683	Wilton Woods Realty	1506		F-012-16	0	13,860	0	0	13,860
1683	Wilton Woods Realty	1507		F-012-15	0	13,860	0	0	13,860
1683	Wilton Woods Realty	1508		F-012-14	0	13,860	0	0	13,860
1683	Wilton Woods Realty	1509		F-012-13	0	13,860	0	0	13,860
1683	Wilton Woods Realty	1510		F-012-11	0	13,860	0	0	13,860
1683	Wilton Woods Realty	1511		F-012-10	0	13,860	0	0	13,860
1683	Wilton Woods Realty	1512		F-012-9	0	14,710	0	0	14,710

ACT#	PROPERTY OWNER	SER#	MAP#	LOT#	BUILDING VALUE	LAND VALUE	CURRENT USE	EXEMPTIONS OFF VALUATION	NET VALUATION
1683	Wilton Woods Realty	1513		F-012-8	0	14,140	0	0	14,140
1683	Wilton Woods Realty	1514		F-012-7	0	17,255	0	0	17,255
1683	Wilton Woods Realty	1515		F-012-6	0	17,000	0	0	17,000
1683	Wilton Woods Realty	1516		F-012-5	0	16,830	0	0	16,830
1683	Wilton Woods Realty	1517		F-012-4	0	17,255	0	0	17,255
1683	Wilton Woods Realty	1518		F-012-20	0	16,830	0	0	16,830
1683	Wilton Woods Realty	1519		F-012-2	0	20,300	0	0	20,300
1683	Wilton Woods Realty	1520		F-012-12	0	13,860	0	0	13,860
1683	Wilton Woods Realty	1521		F-012-3	0	17,170	0	0	17,170
1681	Wilton, Town of	1459		F-157	0	14,800	0	0	14,800
1681	Wilton, Town of	1460		J-041	229,700	29,700	0	0	259,400
1681	Wilton, Town of	1461		J-042	0	8,200	0	0	8,200
1681	Wilton, Town of	1462		J-061	0	25,600	0	0	25,600
1681	Wilton, Town of	1463		FX-089-1	700	0	0	0	700
1681	Wilton, Town of	1464		J-068	350,800	22,300	0	0	373,100
1681	Wilton, Town of	1465		K-062	140,100	0	0	0	140,100
1681	Wilton, Town of	1466		L-040	0	1,300	0	0	1,300
1681	Wilton, Town of	1467		L-047	0	22,500	0	0	22,500
1681	Wilton, Town of	1468		L-052	0	800	0	0	800
1681	Wilton, Town of	1469		D-091	71,300	18,700	0	0	90,000
1681	Wilton, Town of	1470		D-088	0	31,900	0	0	31,900
1681	Wilton, Town of	1471		D-077	0	24,700	0	0	24,700
1681	Wilton, Town of	1472		D-033	700	900	0	0	1,600
1681	Wilton, Town of	1473		D-015	0	500	0	0	500
1681	Wilton, Town of	1474		D-013	400	3,700	0	0	4,100
1681	Wilton, Town of	1475		D-007	300	17,400	0	0	17,700
1681	Wilton, Town of	1476		B-007	10,200	30,800	0	0	41,000
1681	Wilton, Town of	1477		C-080	0	4,000	0	0	4,000
1681	Wilton, Town of	1478		D-104	217,300	92,700	0	0	310,000
1681	Wilton, Town of	1479		J-102	0	3,600	0	0	3,600
1681	Wilton, Town of	1480		K-014	751,900	73,500	0	0	825,400
1681	Wilton, Town of	1481		E-015	0	4,400	0	0	4,400
1681	Wilton, Town of	1482		G-021	0	15,100	0	0	15,100
1681	Wilton, Town of	1483		FX-089	700	0	0	0	700
1681	Wilton, Town of	1484		B-008	0	12,300	0	0	12,300
1681	Wilton, Town of	1485		B-016	0	400	0	0	400
1681	Wilton, Town of	1486		B-023	0	18,400	0	0	18,400
1681	Wilton, Town of	1487		F-004	0	5,200	0	0	5,200
1681	Wilton, Town of	1488		J-102	0	3,600	0	0	3,600
1682	Wilton-Lyndeborough Co-op Dist	1489		J-135	2,038,500 N	95,100 N	0	0	2,133,600
2086	Wilton-Lyndeborough Volunteer	489		B-117	65,100 C	24,900	0	0	90,000
1750	Wisan, Mark & Jane	1603		C-139	32,000	9,000	0	0	41,000
1684	Wolf, Roger	1522		B-062	40,600	17,900	0	0	58,500
1686	Wood, Edward	1523		J-094	33,400	14,200	0	0	47,600
1687	Woodmont Orchards	1524		H-112	0	0	6,822	0	6,822

ACT#	PROPERTY OWNER	SER#	MAP#	LOT#	BUILDING VALUE	LAND VALUE	CURRENT USE	EXEMPTIONS OFF VALUATION	NET VALUATION
1688	Worcester, Mark	1525		K-156	34,300	15,800	0	0	50,100
1690	Wright, David J	1526		F-064	29,600	20,000	0	0	49,600
1692	Wright, Glenn	1527		M-051	38,300	16,940	0	0	55,240
1694	Wright, Gordon	1528		D-048	61,000	21,000	0	0	82,000
1694	Wright, Gordon	1529		D-049	0	10,500	0	0	10,500
1696	Wright, Marie	1530		K-036	36,300	16,800	0	0	53,100
1697	Wright, William	1531		K-152	29,000	11,300	0	0	40,300
1699	Wright, Winfield D	1532		C#048	41,100	31,800	0	0	72,900
1701	Wylie, Alva	1533		K-163	32,800	8,400	0	0	41,200
1703	Wylie, Calvin	1534		C-106	32,900	18,200	0	0	51,100
1705	Xenakis, Matheon & Eftichia	1535		DX-095-12	48,000	11,900	0	0	59,900
1706	Yanuszewski, Constant&Colleen	1536		F-006-1	64,300	29,863	0	0	94,163
1707	Young, Gertrude	1537		K-132	25,700	8,000	0	0	33,700
1751	Young, Peter F	1604		B-123	0	35,400	470	0	35,870
1708	Young, Sally	1538		J-065	63,400	11,300	0	0	74,700
1709	Young, Stanley	1539		B-124	67,934	29,400	1,031	0	98,365
1711	Ypya, Alma	1540		K-101	42,300	14,000	0	0	56,300
1712	Zaiger, Daniel	1541		H-055-1	26,800	18,100	0	0	44,900
1713	Zango, William C	1542		H-004	3,300	16,000	0	0	19,300
1715	Zilinski, Vito	1544		H-086	12,600	27,400	0	0	40,000
1716	Zwicker, Richard C	1545		D-146	66,500	20,200	0	0	86,700

Notes

Notes

Notes

Notes

Notes

Notes

On Friday, October 21st, just three weeks after its dedication, the magnificent new auditorium of the Pine Hill Waldorf School was destroyed by fire. Because of extensive damage to the building, classes have been held in various locations in town while repairs are underway.

The fire consumed a structure as remarkable for its architectural style as for the cooperative spirit which brought it into being. That spirit remains unscathed. The Town of Wilton joins the Waldorf community in mourning the loss of the "old" school. We extend our support and best wishes for a speedy reconstruction.

ACT#	PROPERTY OWNER	SER#	MAP#	LOT#	BUILDING VALUE	LAND VALUE	CURRENT USE	EXEMPTIONS OFF VALUATION	NET VALUATION
1042	Schmidt, David M Sr	1260		J-074	1,400	4,100	0	0	5,500
1044	Schultz, C Stanley	1281		M-012-1	70,400	18,400	0	0	88,800
1406	Schwab, Richard	1282		F-149	45,900	22,400	1,171	0	69,471
1408	Schwarz, M L	1283		C-046	61,500	20,000	180	0	81,680
1408	Schwarz, M L	1284		C-045	18,200	13,520	0	0	31,720
1409	Scripter, John A	1285		M-048	38,200	16,900	0	0	55,100
1411	Seagraves, Fletcher	1286		L-018	30,700	12,100	0	0	42,800
1413	Second Congregational Church	1287		J-017	169,700 N	22,300 N	0	0	192,000
1413	Second Congregational Church	1288		M-039	25,100 N	16,900 N	0	0	42,000
1414	Seeton, Leland Jr	1289		J-128	27,200	10,400	0	0	37,600
1415	Shanklin, Norman D	1290		F-117-1	0	15,100	0	0	15,100
1415	Shanklin, Norman D	1291		F-117	36,430	21,900	0	0	58,330
1416	Sharkey, James	1292		F-023	64,900	31,100	0	0	96,000
1416	Sharkey, James	1293		F-023-1	0	6,100	0	0	6,100
1416	Sharkey, James	1294		F-024	0	37,500	0	0	37,500
1417	Shaw, Allan B & Joscelind	1295		DX-095-8	48,000	11,900	0	0	59,900
1418	Shea, Eileen Estate	1296		K-121	49,600	22,300	0	0	71,900
1419	Shea, Frances Estate	1297		K-119	0	8,500	0	0	8,500
1422	Shea, John F	1299		C-012	65,700	21,800	0	0	87,500
1420	Shea, John H	1298		K-100	27,100	8,400	0	0	35,500
1424	Shea, Michael J	1300		C-135-1	0	19,000	0	0	19,000
1424	Shea, Michael J	1301		C-135-2	0	19,000	0	0	19,000
1424	Shea, Michael J	1302		L-057	39,500	14,100	0	0	53,600
1425	Shea, Patricia M	1303		M-078	52,100	20,000	0	0	72,100
1747	Shea, Stanley	1600		K-063	17,900	2,600	0	0	20,500
2667	Sheldrick, Helen	1706		J-132	35,400	12,600	0	0	48,000
2667	Sheldrick, Helen	1707		E-008	0	111,200	0	0	111,200
2667	Sheldrick, Helen	1708		E-004	37,000	43,300	0	0	80,300
1427	Sherburne, Maxwell G Estate	1305		H-081	0	10,800	0	0	10,800
1427	Sherburne, Maxwell G Estate	1306		H-089	0	34,600	0	0	34,600
1428	Sheris, Edward Estate	1307		D-020	5,000	34,789	941	0	40,730
1428	Sheris, Edward Estate	1308		D-040	0	134	134	0	268
1428	Sheris, Edward Estate	1309		D-070	0	1,450	823	0	2,273
1428	Sheris, Edward Estate	1310		D-071	0	339	329	0	668
1428	Sheris, Edward Estate	1311		B-085	0	2	24	0	26
1429	Sherman, Bradley A Sr	1312		K-178	23,500	10,000	0	0	33,500
1431	Shiu, Wakako	1313		B-041	52,500	19,700	0	0	72,200
1431	Shiu, Wakako	1314		B-040	0	19,900	0	0	19,900
1431	Shiu, Wakako	1315		B-042-1	0	15,100	0	0	15,100
1431	Shiu, Wakako	1316		B-042-2	0	15,100	0	0	15,100
1432	Silva, Anna M	1317		K-009	32,400	11,000	0	0	43,400
1434	Simek, Michael D	1318		M-027	48,500	18,600	0	0	67,100
2686	Sirois, Marie L	394		D-022	0	13,200	0	0	13,200
1436	Sirois, Michael A	1319		K-099	27,100	4,500	0	0	31,600
1438	Skelly, John F Jr	1320		L-023	72,000	20,500	0	0	92,500

ACT#	PROPERTY OWNER	SER#	MAP#	LOT#	BUILDING VALUE	LAND VALUE	CURRENT USE	EXEMPTIONS OFF VALUATION	NET VALUATION
1439	Smith, Dianne K	1321		H-131	39,100	16,400	0	0	55,500
1440	Smith, Elizabeth Hiller	1322		C-145	0	2,200	0	0	2,200
1440	Smith, Elizabeth Hiller	1323		C-141	54,100	22,400	0	0	76,500
1441	Smith, John Eric & Patricia L	1324		K-092	54,900	13,800	0	0	68,700
1442	Smith, John H	1325		K-128	33,600	11,300	0	0	44,900
1443	Smith, Kenneth	1326		H-050	59,200	31,000	0	0	90,200
1443	Smith, Kenneth	1327		H-049	0	5,300	0	0	5,300
1445	Smith, Roland	1328		D-153	45,600	23,400	0	0	69,000
1447	Smith, Roy	1329		D-046	0	8,800	0	0	8,800
1447	Smith, Roy	1330		D-009	63,500	23,100	0	0	86,600
1449	Smith, Samuel A Jr	1331		C-002	0	18,000	0	0	18,000
1450	Society for the Protection	1332		F-156	0	0	1,200	0	1,200
1450	Society for the Protection	1333		G-038	0	1,319	2,199	0	3,518
1450	Society for the Protection	1334		G-041	0	3,024	1,808	0	4,832
1450	Society for the Protection	1335		G-040	0	2,251	1,729	0	3,980
1450	Society for the Protection	1712		E-045-1	0	0	0	0	0
1497	Solon, Samuel	1336		M-023	42,000	20,900	0	0	62,900
1451	Souhegan Wood Products	1337		K-169	77,300 I	28,000	0	0	105,300
1451	Souhegan Wood Products	1338		K-167	13,100 I	9,000 I	0	0	22,100
1452	Sousa, Mark J	1339		H-084	0	17,300	0	0	17,300
1453	Spinosa, Paul S & Sheila	1340		F-083-2	44,900	24,000	0	0	68,900
1459	St Clair, Richard W	1348		A-067	61,100	36,500	0	0	97,600
1459	St Clair, Richard W	1349		A-067-1	0	500	0	0	500
1479	St Onge, Marie-Louise	1363		B-087	83,100	21,900	0	0	105,000
1454	Staiti, Jacqueline	1341		E-014-1	0	12,000	0	0	12,000
1455	Stanton, Robert	1342		D-148	32,500	20,600	0	0	53,100
1456	Stasz, Joseph	1343		M-015	58,900	16,900	0	0	75,800
1458	State of New Hampshire	1344		H-109	0	31,300	0	0	31,300
1458	State of New Hampshire	1345		G-011	0	86,200	0	0	86,200
1458	State of New Hampshire	1346		G-015	0	4,700	0	0	4,700
1458	State of New Hampshire	1347		B-066	0	3,000	0	0	3,000
1458	State of New Hampshire	139		D-072	0	6,700	0	0	6,700
1458	State of New Hampshire	140		G-014	0	5,500	0	0	5,500
1458	State of New Hampshire	141		G-018	0	1,400	0	0	1,400
1458	State of New Hampshire	142		J-049	0	1,100	0	0	1,100
1458	State of New Hampshire	143		K-166	0	3,900	0	0	3,900
1458	State of New Hampshire	144		B-096	0	10,200	0	0	10,200
1460	Stearns, Herbert	1350		F-068	32,200	23,850	0	0	56,050
1462	Stearns, James	1351		B-045	37,300	23,900	0	0	61,200
1463	Stebbins, Peter	1352		C-017	54,500	22,102	597	0	77,199
1464	Stein, David	1353		E-042	146,900	18,000	2,871	0	167,771
1464	Stein, David	1354		E-041	71,800	19,100	0	0	90,900
1466	Stephens, Edna	1355		H-083	59,700	23,000	0	0	82,700
1467	Stevens, Jere	1356		BX-023	23,800 M	0	0	0	23,800
1469	Steward, Edna Estate	1357		H-038	500	29,100	0	0	29,600

ACT#	PROPERTY OWNER	SER#	MAP#	LOT#	BUILDING VALUE	LAND VALUE	CURRENT USE	EXEMPTIONS OFF VALUATION	NET VALUATION
1470	Stickney, Kenneth C	1358		B-042	32,800	21,400	0	0	54,200
1472	Stimson, Carl K Jr	1359		J-101	31,800	6,400	0	0	38,200
1474	Stimson, Norman	1360		B-090	121,100	27,100	0	0	148,200
1476	Stone, Edward & J	1548		H-005	11,100	34,300	0	0	45,400
1477	Stone, Roy	1362		M-008	51,800	17,600	0	0	69,400
1481	Stover, Andrew	1364		F-021	2,500	40,000	0	0	42,500
1481	Stover, Andrew	1365		F-042	35,700	20,700	0	0	56,400
1482	Streeter, Elizabeth	1367		J-071	19,200	5,800	0	0	25,000
1482	Streeter, Elizabeth	1222		J-020	37,600	9,900	0	0	47,500
1486	Sullivan & Proctor	1371		C-102	0	49,200	0	0	49,200
1483	Sullivan, C B	1368		D-140	87,600	36,425	1,150	0	125,175
1483	Sullivan, C B	1370		D-138	0	225	59	0	284
1485	Sullivan, Charles B	1369		D-139	0	251	3,269	0	3,520
1488	Sullivan, David B	1374		J-060	58,500	17,300	0	0	75,800
1487	Sullivan, David et al	1372		D-010	0	12	93	0	105
1487	Sullivan, David et al	1373		D-008	0	599	670	0	1,269
1490	Sullivan, George	1375		M-042	32,300	15,600	0	0	47,900
1494	Suma Realty Trust	1377		L-067	500	5,400	0	0	5,900
1494	Suma Realty Trust	1378		K-171	0	16,650	0	0	16,650
1492	Sweeny, Mark	1376		D-030	44,000	11,300	0	0	55,300
1495	Sweezy, Paul & Alan	1379		D-130	47,700	23,035	1,293	0	72,028
1495	Sweezy, Paul & Alan	1380		F-022	0	933	1,242	0	2,175
1495	Sweezy, Paul & Alan	1381		D-142	155,600	36,950	1,559	0	194,109
1495	Sweezy, Paul & Alan	1382		D-131	0	30	38	0	68
1495	Sweezy, Paul & Alan	1383		D-014	0	1,109	1,385	0	2,494
1495	Sweezy, Paul & Alan	1384		D-011	0	28	35	0	63
1495	Sweezy, Paul & Alan	1385		D6002	0	224	281	0	505
1495	Sweezy, Paul & Alan	1386		D-043	0	400	499	0	899
1496	Swift Water Girl Scout Council	1387		F-002	58,100 N	66,100 N	0	0	124,200
1498	Tait, Harry	1609		B-012	13,700 M	28,200	0	0	41,900
1499	Tallarico, Alan & Dorothy	1610		G-030	0	5,900	0	0	5,900
1500	Tallarico, John K	1611		G-035-1	33,200	24,000	294	0	57,494
1502	Tallarico, Leslie	1612		G-035	72,400	20,000	2,730	0	95,130
1502	Tallarico, Leslie	1613		G-035-2	0	0	233	0	233
1502	Tallarico, Leslie	1614		G-031	3,800	9,600	627	0	14,027
1503	Tallarico, Robert & Myrtle	1615		G-033	0	0	150	0	150
1503	Tallarico, Robert & Myrtle	1616		G-034	13,300	12,500	0	0	25,800
1758	Tallman, Shirley	1547		A-075	53,400	31,600	0	0	85,000
1504	Tarbell, Doris	1618		D-080	19,600	16,000	0	0	35,600
1505	Tatro, Thomas	1619		H-037-1	68,800	21,000	0	0	89,800
1507	Tatum, Patricia	1620		K-030	62,400	13,800	0	0	76,200
1509	Taylor, Don	575		A-061	0	20,400	0	0	20,400
1509	Taylor, Don	1621		C-029	0	0	924	0	924
1509	Taylor, Don	1622		A-059	95,500	16,680	1,815	0	113,995
1509	Taylor, Don	1623		C-032	0	0	125	0	125

ACT#	PROPERTY OWNER	SER#	MAP#	LOT#	BUILDING VALUE	LAND VALUE	CURRENT USE	EXEMPTIONS OFF VALUATION	NET VALUATION
1509	Taylor, Don	1624		A-068	0	0	456	0	456
1509	Taylor, Don	1625		A-064	0	0	344	0	344
1511	Taylor, Gordon	1626		M-08	68,300	22,500	0	0	90,800
1513	Teague, James W II	1627		M-067	52,600	16,600	0	0	69,200
1514	Testa, Gilbert E	1628		K-117	34,800	7,200	0	0	42,000
1514	Testa, Gilbert E	1629		M-045	0	15,500	0	0	15,500
1514	Testa, Gilbert E	1630		M-040	30,400	16,900	0	0	47,300
1518	Testa, Mary P	1632		K-109	33,600	10,000	0	0	43,600
1516	Testa, Richard	1631		M-061	44,200	18,500	0	0	62,700
1519	Tetreault, Roland	1633		J-093	45,400	6,400	0	0	51,800
1521	Thebodeau, Carlton J	1634		B-108	26,500	16,000	0	0	42,500
1522	Theil, Raymond W	1635		DX-095-26	500,300	12,600	0	0	512,900
1524	Theil, William R	1636		DX-095-27	50,300	12,600	0	0	62,900
1526	Theriault, Armand	1637		J-012	38,700	16,000	0	0	54,700
1528	Thibodeau, Manon	1638		M-070	37,400	18,500	0	0	55,900
1529	Thomas, Ricky M	1639		K-011	22,300	13,400	0	0	35,700
1530	Thompson, Archie	1607		D-025	29,900	16,900	0	0	46,800
1530	Thompson, Archie	1640		D-023	0	1,600	0	0	1,600
1530	Thompson, Archie	1641		D-024	46,200	18,100	0	0	64,300
1532	Thompson, Donald & Jennie	1642		F-061	9,800	7,000	0	0	16,800
1533	Thompson, Scott	1643		K-148	15,800	12,600	0	0	28,400
1535	Tierney, David	1644		M-055	46,100	18,500	0	0	64,600
1537	Tighe, John F	1645		K-074	24,400	8,000	0	0	32,400
1539	Tighe, Martha	1646		K-075	27,300	11,000	0	0	38,300
1540	Tinker, Eugene J	1647		K-159	17,200	8,900	0	0	26,100
1542	Tolvo, Benedict	1648		M-056	31,400	16,900	0	0	48,300
1544	Tottel, Jack H & Judith E	1649		H-080	85,500	38,400	0	0	123,900
1545	Tranni, Vincent M	1650		C-134-1-4	54,500	10,700	0	0	65,200
1547	Travis, Stephen E	1651		D-063	75,200	18,600	0	0	93,800
1549	Tremblay, Randall P	1652		H-107-4	57,000	22,000	0	0	79,000
1551	Trepanier, Marcel	1653		C-099	0	22,100	0	0	22,100
1551	Trepanier, Marcel	1654		C-022-4	0	8,800	0	0	8,800
1552	Trow, Harry	1655		D-052	44,800	18,900	0	0	63,700
1553	Tucker, Arnold	1656		L-053	37,200	18,500	0	0	55,700
9	Tuomala, Dawn	20		C-113	38,160	15,400	0	0	53,560
1555	Tuomala, Philip	1657		K-172	37,474	18,337	0	0	55,811
1559	Tuttle, Fred Heirs	1660		J-018	56,500	21,400	0	0	77,900
1559	Tuttle, Fred Heirs	1661		J-069	47,700	12,600	0	0	60,300
1559	Tuttle, Fred Heirs	1662		J-066	2,200	9,000	0	0	11,200
1560	Tuttle, Gary & Celia M	1663		B-013	0	100	0	0	100
1560	Tuttle, Gary & Celia M	1664		B-012	0	0	0	0	0
1557	Tuttle, James A	1658		M-030	81,400	16,940	0	0	98,340
1557	Tuttle, James A	1659		G-006	0	16,700	0	0	16,700
1561	Tuttle, James E	1665		F-008	22,900	20,300	0	0	43,200
1561	Tuttle, James E	1666		F-007	0	12,400	0	0	12,400

ACT#	PROPERTY OWNER	SER#	MAP#	LOT#	BUILDING VALUE	LAND VALUE	CURRENT USE	EXEMPTIONS OFF VALUATION	NET VALUATION
2153	Tuttle, Kenneth	1667		F-053	29,300	15,600	0	0	44,900
1563	Tuttle, Leroy V	1668		F-016	0	9,800	0	0	9,800
1563	Tuttle, Leroy V	1669		F-018	2,300	10,000	0	0	12,300
1563	Tuttle, Leroy V	1670		F-019	60,600	37,700	0	0	98,300
1563	Tuttle, Leroy V	1671		E-018	0	3,500	0	0	3,500
1563	Tuttle, Leroy V	1672		F-140	2,500	16,100	0	0	18,600
1565	Tuttle, Lorraine	1673		F-051	45,300	22,100	0	0	67,400
1566	Tuttle, Richard R Jr	1674		F-032	0	24,700	0	0	24,700
1566	Tuttle, Richard R Jr	1675		F-030	36,600	20,300	0	0	56,900
1566	Tuttle, Richard R Jr	1676		F-029	13,400	13,300	0	0	26,700
1566	Tuttle, Richard R Jr	1677		F-047	41,400	19,600	0	0	61,000
1567	Tuttle, Ronald	1678		F-052	47,300	22,200	0	0	69,500
1569	Tuttle, Shirley J	1679		M-052	45,300	18,500	0	0	63,800
1570	Tyler, James K	1680		K-164	16,200	4,500	0	0	20,700
1572	Umenhofer, Mark	1681		D-115	38,000	14,200	0	0	52,200
1574	Upton, Lucille	1682		F-009	24,900	22,100	0	0	47,000
1575	Usuriello, Charles A	1683		B-043	34,900	12,000	0	0	46,900
1577	Vaillancourt, Rhea	1684		K-024	31,700	11,300	0	0	43,000
1578	Vaillancourt, Rudolph	1685		K-054	0	5,800	0	0	5,800
1578	Vaillancourt, Rudolph	1686		K-055	31,700	8,000	0	0	39,700
1581	Van Clief, Brian	1688		C-126	0	200	0	0	200
1581	Van Clief, Brian	1689		C-136	101,200	24,300	0	0	125,500
1589	Van Kanan, Michael & Irene	1692		A-037	0	18,300	0	0	18,300
1590	Van Santford, Agnes	1693		L-014	23,900	12,100	0	0	36,000
1591	Van Tassell, Mark	1694		M-083	29,890	22,100	0	0	51,990
1593	Van Veen, Christopher	1695		M-087	49,800	22,000	0	0	71,800
1579	Vance, William J	1687		F-077	0	19,900	0	0	19,900
1583	Vanderheyden, Andre	1690		A-043	61,180	23,200	0	0	84,380
1585	Vanderheyden, Paul	1691		F*083-1	49,900	29,280	0	0	79,180
1588	Vanetti, Linda	1705		K-031	68,300	18,000	0	0	86,300
1595	VanWinkle, Gerald	1696		M-093	56,300	21,100	0	0	77,400
1597	Vargish, Stephen	1697		J-087	44,700	13,000	0	0	57,700
1597	Vargish, Stephen	1698		J-141	0	4,150	0	0	4,150
1599	Vaughn, Brett	1699		B-153	54,880	20,000	0	0	74,880
1600	Vincent, Gerard	1700		C-144	25,700	11,000	0	0	36,700
1602	Vinton, Howard	1701		H-132	53,500	20,900	1,439	0	75,839
1604	Vollmer, Joan	1702		C-128-1	46,000	19,110	0	0	65,110
1605	Vonfelsinger, John	1703		G-009	58,700	12,350	1,140	0	72,190
1606	Wadleigh, Micheal	1388		H-087-1	46,100	21,000	0	0	67,100
1608	Wadleigh, Richard	1389		M-043	32,800	16,900	0	0	49,700
1610	Wagner, Charles W	1390		D-045	80,600	17,800	0	0	98,400
1612	Wake, Warren K	1391		A-036	46,580	23,800	0	0	70,380
1614	Walker, William	1392		H-082	0	0	393	0	393
1614	Walker, William	1393		H-076	41,700	21,951	0	0	63,651
1618	Ware, Charles	1394		C-085	71,000	30,700	0	0	101,700

ACT#	PROPERTY OWNER	SER#	MAP#	LOT#	BUILDING VALUE	LAND VALUE	CURRENT USE	EXEMPTIONS OFF VALUATION	NET VALUATION
1620	Warner, Marilyn	1395		D-143	30,800	22,800	0	0	53,600
1621	Warnock, Donald	1396		K-058	44,600	7,200	0	0	51,800
1623	Wassell, Vincent & Adele	1397		J-086	0	3,200	0	0	3,200
1623	Wassell, Vincent & Adele	1398		J-090	41,400	19,000	0	0	60,400
1623	Wassell, Vincent & Adele	1399		D-092	105,800	33,700	0	0	139,500
1623	Wassell, Vincent & Adele	1400		D-156	0	1,600	0	0	1,600
1623	Wassell, Vincent & Adele	1401		J-090-2	0	800	0	0	800
1623	Wassell, Vincent & Adele	1402		D-155	500	900	0	0	1,400
1624	Waters, Elizabeth	1403		B-106	10,400	14,700	0	0	25,100
1625	Waters, Ernest	1404		B-134	30,400	20,000	0	0	50,400
1627	Watts, Earl	1405		C-028	62,500	37,289	6,551	0	106,340
1627	Watts, Earl	1406		C-027	0	415	414	0	829
1629	Webb, Michael	1407		F-057	43,100	202	0	0	43,302
1631	Weisflog, Mark P	1408		K-021	68,400	15,800	0	0	84,200
1633	Weld, Christopher	1409		H-060-1	0	146	120	0	266
1633	Weld, Christopher	1410		H-059	65,500	24,662	482	0	90,644
1633	Weld, Christopher	1411		H-058-3	0	560	229	0	789
1635	Wellington, Kristin	1412		DX-095-28	50,300	12,600	0	0	62,900
1748	Wellington, Roger S	1601		H-016	61,400	29,100	0	0	90,500
1748	Wellington, Roger S	1602		H-016-1	0	23,100	0	0	23,100
1637	Wells, Lynda F	1413		A-046	45,400	18,500	0	0	63,900
1637	Wells, Lynda F	1414		A-050	2,000	3,200	0	0	5,200
1638	Wells, Norman	1415		J-031	28,900	11,300	0	0	40,200
1639	Welsh, Judith	1416		C-051	104,200	29,014	359	0	133,573
1641	West, James L	1418		F-015	34,600	14,200	0	0	48,800
1643	Wetherbee, Margaret E	1419		H-013	23,100	12,600	0	0	35,700
1645	Whalen, William	1420		F-164	32,300	15,600	0	0	47,900
1647	Wheeler, Florence	1421		F-045	39,300	22,000	0	0	61,300
1648	Wheeler, Franklin E	1422		K-025	43,000	11,300	0	0	54,300
1650	Whippie, Donald & Joan	1423		H-071	44,900	21,600	0	0	66,500
1651	Whitcomb, Maud	1424		F-039	5,100	7,000	0	0	12,100
1651	Whitcomb, Maud	1425		F-040	27,300	16,900	0	0	44,200
1653	White, william W	1426		B-058	51,600	20,400	0	0	72,000
1654	Whitehill, Mark H	1427		H-078	81,800	21,600	260	0	103,660
1656	Whitney, Edna M	1428		C-008	0	6,700	0	0	6,700
1656	Whitney, Edna M	1429		F-038	37,000	20,200	0	0	57,200
1657	Whitney, Eric	1430		D-126	85,000	23,200	0	0	108,200
1659	Whitney, Henry C	1431		L-036	41,200	7,700	0	0	48,900
1661	Whitney, Richard	1432		C-009	12,500	14,700	0	0	27,200
1662	Whitney, Wm E & B V	1433		H-001	10,500	41,900	0	0	52,400
1663	Wilkinson, Fred	1434		L-009	3,900	5,400	0	0	9,300
1663	Wilkinson, Fred	1435		L-010	3,000 M	4,400	0	0	7,400
1665	Willett, Robert & Myrabelle	1436		H-110-1	17,700	22,400	0	0	40,100
1666	Willette, Lawrence	1437		L-043	16,200	4,500	0	0	20,700
1668	Williams, Leonard	1438		M-044	33,600	16,900	0	0	50,500

ACT#	PROPERTY OWNER	SER#	MAP#	LOT#	BUILDING VALUE	LAND VALUE	CURRENT USE	EXEMPTIONS OFF VALUATION	NET VALUATION
1670	Williams, Thurston V	1439		B-063	149,600	25,400	0	0	175,000
2087	Wilson, Geoffery	225		M-084	45,300	22,100	0	0	67,400
1672	Wilson, John M & Anne C	1440		A-058-5	0	0	388	0	388
1673	Wilson, Kelly A	1441		H-115	36,200	20,500	0	0	56,700
1674	Wilton Business Center	1442		D-094	32,100	0	0	0	32,100
1674	Wilton Business Center	1443		L-064	0	9,100	0	0	9,100
1674	Wilton Business Center	1444		L-065	0	5,300	0	0	5,300
1759	Wilton Center Baptist Church	1546		B-140-3	45,900	17,000	0	0	62,900
1676	Wilton Center Tennis Club	1445		C-069	6,100	16,800	0	0	22,900
1677	Wilton Cong of Jehovah Witness	1446		C-102-1	202,700	25,200	0	0	227,900
1675	Wilton Development, Inc	1447		F-122	0	22,931	0	0	22,931
1675	Wilton Development, Inc	1448		M-059	0	3,900	0	0	3,900
1675	Wilton Development, Inc	1449		F-121-1	0	13,400	0	0	13,400
1675	Wilton Development, Inc	1450		F-121-2	0	13,400	0	0	13,400
1675	Wilton Development, Inc	1451		F-121-3	0	13,400	0	0	13,400
1675	Wilton Development, Inc	1452		F-121-4	0	13,900	0	0	13,900
1675	Wilton Development, Inc	1453		F-121-5	0	13,300	0	0	13,300
1678	Wilton Diner	1454		K-064-1	22,000	16,500	0	0	38,500
1679	Wilton Masonic Temple	1455		J-067	35,100	14,100	0	0	49,200
1680	Wilton Telephone Company	1456		J-064	30,200	22,500	0	0	52,700
1680	Wilton Telephone Company	1457		J-064-1	88,800	0	0	0	88,800
1680	Wilton Telephone Company	1458		K-170	27,000	19,000	0	0	46,000
1683	Wilton Woods Realty	1490		F-012-33	0	19,800	0	0	19,800
1683	Wilton Woods Realty	1491		F-012-32	0	19,800	0	0	19,800
1683	Wilton Woods Realty	1492		F-012-30	0	19,800	0	0	19,800
1683	Wilton Woods Realty	1493		F-012-31	0	19,800	0	0	19,800
1683	Wilton Woods Realty	1494		F-012-29	20,500	0	0	0	20,500
1683	Wilton Woods Realty	1495		F-012-28	19,800	0	0	0	19,800
1683	Wilton Woods Realty	1496		F-012-27	0	17,255	0	0	17,255
1683	Wilton Woods Realty	1497		F-012-26	0	17,850	0	0	17,850
1683	Wilton Woods Realty	1498		F-012-25	0	13,860	0	0	13,860
1683	Wilton Woods Realty	1499		F-012-24	0	16,830	0	0	16,830
1683	Wilton Woods Realty	1500		F-012-23	0	17,085	0	0	17,085
1683	Wilton Woods Realty	1501		F-012-22	0	16,830	0	0	16,830
1683	Wilton Woods Realty	1502		F-012-21	0	16,830	0	0	16,830
1683	Wilton Woods Realty	1503		F-012-19	0	16,830	0	0	16,830
1683	Wilton Woods Realty	1504		F-012-18	0	16,830	0	0	16,830
1683	Wilton Woods Realty	1505		F-012-17	0	17,170	0	0	17,170
1683	Wilton Woods Realty	1506		F-012-16	0	13,860	0	0	13,860
1683	Wilton Woods Realty	1507		F-012-15	0	13,860	0	0	13,860
1683	Wilton Woods Realty	1508		F-012-14	0	13,860	0	0	13,860
1683	Wilton Woods Realty	1509		F-012-13	0	13,860	0	0	13,860
1683	Wilton Woods Realty	1510		F-012-11	0	13,860	0	0	13,860
1683	Wilton Woods Realty	1511		F-012-10	0	13,860	0	0	13,860
1683	Wilton Woods Realty	1512		F-012-9	0	14,710	0	0	14,710

ACT#	PROPERTY OWNER	SER#	MAP#	LOT#	BUILDING VALUE	LAND VALUE	CURRENT USE	EXEMPTIONS OFF VALUATION	NET VALUATION
1683	Wilton Woods Realty	1513		F-012-8	0	14,140	0	0	14,140
1683	Wilton Woods Realty	1514		F-012-7	0	17,255	0	0	17,255
1683	Wilton Woods Realty	1515		F-012-6	0	17,000	0	0	17,000
1683	Wilton Woods Realty	1516		F-012-5	0	16,830	0	0	16,830
1683	Wilton Woods Realty	1517		F-012-4	0	17,255	0	0	17,255
1683	Wilton Woods Realty	1518		F-012-20	0	16,830	0	0	16,830
1683	Wilton Woods Realty	1519		F-012-2	0	20,300	0	0	20,300
1683	Wilton Woods Realty	1520		F-012-12	0	13,860	0	0	13,860
1683	Wilton Woods Realty	1521		F-012-3	0	17,170	0	0	17,170
1681	Wilton, Town of	1459		F-157	0	14,800	0	0	14,800
1681	Wilton, Town of	1460		J-041	229,700	29,700	0	0	259,400
1681	Wilton, Town of	1461		J-042	0	8,200	0	0	8,200
1681	Wilton, Town of	1462		J-061	0	25,600	0	0	25,600
1681	Wilton, Town of	1463		FX-089-1	700	0	0	0	700
1681	Wilton, Town of	1464		J-068	350,800	22,300	0	0	373,100
1681	Wilton, Town of	1465		K-062	140,100	0	0	0	140,100
1681	Wilton, Town of	1466		L-040	0	1,300	0	0	1,300
1681	Wilton, Town of	1467		L-047	0	22,500	0	0	22,500
1681	Wilton, Town of	1468		L-052	0	800	0	0	800
1681	Wilton, Town of	1469		D-091	71,300	18,700	0	0	90,000
1681	Wilton, Town of	1470		D-088	0	31,900	0	0	31,900
1681	Wilton, Town of	1471		D-077	0	24,700	0	0	24,700
1681	Wilton, Town of	1472		D-033	700	900	0	0	1,600
1681	Wilton, Town of	1473		D-015	0	500	0	0	500
1681	Wilton, Town of	1474		D-013	400	3,700	0	0	4,100
1681	Wilton, Town of	1475		D-007	300	17,400	0	0	17,700
1681	Wilton, Town of	1476		B-007	10,200	30,800	0	0	41,000
1681	Wilton, Town of	1477		C-080	0	4,000	0	0	4,000
1681	Wilton, Town of	1478		D-104	217,300	92,700	0	0	310,000
1681	Wilton, Town of	1479		J-102	0	3,600	0	0	3,600
1681	Wilton, Town of	1480		K-014	751,900	73,500	0	0	825,400
1681	Wilton, Town of	1481		E-015	0	4,400	0	0	4,400
1681	Wilton, Town of	1482		G-021	0	15,100	0	0	15,100
1681	Wilton, Town of	1483		FX-089	700	0	0	0	700
1681	Wilton, Town of	1484		B-008	0	12,300	0	0	12,300
1681	Wilton, Town of	1485		B-016	0	400	0	0	400
1681	Wilton, Town of	1486		B-023	0	18,400	0	0	18,400
1681	Wilton, Town of	1487		F-004	0	5,200	0	0	5,200
1681	Wilton, Town of	1488		J-102	0	3,600	0	0	3,600
1682	Wilton-Lyndeborough Co-op Dist	1489		J-135	2,038,500 N	95,100 N	0	0	2,133,600
2086	Wilton-Lyndeborough Volunteer	489		B-117	65,100 C	24,900	0	0	90,000
1750	Wisan, Mark & Jane	1603		C-139	32,000	9,000	0	0	41,000
1684	Wolf, Roger	1522		B-062	40,600	17,900	0	0	58,500
1686	Wood, Edward	1523		J-094	33,400	14,200	0	0	47,600
1687	Woodmont Orchards	1524		H-112	0	0	6,822	0	6,822

ACT#	PROPERTY OWNER	SER#	MAP#	LOT#	BUILDING VALUE	LAND VALUE	CURRENT USE	EXEMPTIONS OFF VALUATION	NET VALUATION
1688	Worcester, Mark	1525		K-156	34,300	15,800	0	0	50,100
1690	Wright, David J	1526		F-064	29,600	20,000	0	0	49,600
1692	Wright, Glenn	1527		M-051	38,300	16,940	0	0	55,240
1694	Wright, Gordon	1528		D-048	61,000	21,000	0	0	82,000
1694	Wright, Gordon	1529		D-049	0	10,500	0	0	10,500
1696	Wright, Marie	1530		K-036	36,300	16,800	0	0	53,100
1697	Wright, William	1531		K-152	29,000	11,300	0	0	40,300
1699	Wright, Winfield D	1532		C#048	41,100	31,800	0	0	72,900
1701	Wylie, Alva	1533		K-163	32,800	8,400	0	0	41,200
1703	Wylie, Calvin	1534		C-106	32,900	18,200	0	0	51,100
1705	Xenakis, Matheon & Eftichia	1535		DX-095-12	48,000	11,900	0	0	59,900
1706	Yanuszewski, Constant&Colleen	1536		F-006-1	64,300	29,863	0	0	94,163
1707	Young, Gertrude	1537		K-132	25,700	8,000	0	0	33,700
1751	Young, Peter F	1604		B-123	0	35,400	470	0	35,870
1708	Young, Sally	1538		J-065	63,400	11,300	0	0	74,700
1709	Young, Stanley	1539		B-124	67,934	29,400	1,031	0	98,365
1711	Ypya, Alma	1540		K-101	42,300	14,000	0	0	56,300
1712	Zaiger, Daniel	1541		H-055-1	26,800	18,100	0	0	44,900
1713	Zango, William C	1542		H-004	3,300	16,000	0	0	19,300
1715	Zilinski, Vito	1544		H-086	12,600	27,400	0	0	40,000
1716	Zwicker, Richard C	1545		D-146	66,500	20,200	0	0	86,700

Notes

Notes

Notes

Notes

Notes

Notes

On Friday, October 21st, just three weeks after its dedication, the magnificent new auditorium of the Pine Hill Waldorf School was destroyed by fire. Because of extensive damage to the building, classes have been held in various locations in town while repairs are underway.

The fire consumed a structure as remarkable for its architectural style as for the cooperative spirit which brought it into being. That spirit remains unscathed. The Town of Wilton joins the Waldorf community in mourning the loss of the "old" school. We extend our support and best wishes for a speedy reconstruction.

ANNUAL REPORTS

of the

School District Officers

For the town of

WILTON, NEW HAMPSHIRE

Year Ending June 30, 1988

INDEX

Wilton School District

Auditor's Certificate....14
Financial Reports....9
Health Service Report....16
School Board's Budget....17
School District Officers....5
School Treasurer....14
Statement of Analysis of Changes in Fund Equity....13
Statistics....4
Superintendent's Report....15
Teaching Staff....6
Warrant for Election of Officers....7
Warrant for Meeting....8

Wilton - Lyndeborough Cooperative Districts Reports

Auditors Certificate....35
Balance Sheet....32
Budget Committee Budget....51
Financial Report....27
Graduates....38
Health Services Report....33
Schedule of Bonds and Notes....34
School Board's Budget....42
School District Officers....26
School Lunch....36
School Treasurer....35
Statement of Analysis of Changes in Fund Equity....31
Superintendent's Report....37
Teaching Staff....39
Warrant for Election of Officers....40
Warrant for Meeting....41

STATISTICS FOR SCHOOL YEAR ENDING JUNE 30, 1988
Wilton and Wilton-Lyndeborough Cooperative School Districts

ENROLLMENT

	Readiness - 6	7 - 8	9 - 12	
Boys	125	49	105	
Girls	112	45	88	
Total	237	94	193	
Average Membership	220.4	90.56	190.5	
Average Attendance	210.9	84.8	172.7	
Percent of Attendance	95%	94%	90.7%	
W-L Coop Breakdown	Lyndeborough	22.7	45.1	67.8
	Wilton	67.85	145.40	213.25

ATTENDING SCHOOL ELSEWHERE

(Based on Census Taken September 1, 1988)

Attending Schools Outside the District	1
Attending Private Schools Outside District	17
Attending Private Schools Within District	97
Attending Parochial Schools Outside Dist.	13

WILTON CENSUS REPORT

September 1, 1988

(Age 1 day to 18 years inclusive)

Boys: 446 Girls: 419 Total: 865

WILTON

SCHOOL DISTRICT OFFICERS

Moderator:	Mr. Vincent Alsfeld	March 1988
Clerk:	Mrs. Gretchen Hutchinson	March 1988
Treasurer:	Mr. Lawrence Brown	March 1988
Auditors:	Mrs. Barbara Putnam	March 1988
	Mrs. Edna Bean	March 1988

SCHOOL BOARD MEMBERS

Chairman:	Mrs. Randi Stein	March 1988
Secretary:	Mr. Earl Watts	March 1989
	Mrs. Joyce Fisk	March 1990

SUPERINTENDENT OF SCHOOLS

Mr. Richard V. Lates

ASSISTANT SUPERINTENDENT OF SCHOOLS

Ms. Francine E. Fullam

Wilton Elementary School Faculty/Staff
1987 - 1988
PRINCIPAL - JOHN ALLEN

Mrs. Pauline Brown	Grade 4
Mrs. Diane Doran	Physical Education
Mrs. Virginia Gentes	Grade 2
Mrs. Marilyn Greeley	Grade 2
Mrs. Cathy B. Hamilton	Resource Room
Mrs. Ingrid Howard	School Nurse/Health
Mrs. Jacqueline Hull	Music
Mrs. Carol Ann Langille	Grade 3
Mrs. Ruth Ann MacFarland	Grade 3
Mr. Michael Margulies	Grade 6
Mrs. Carol Martz	Special Education
Mrs. Margaret McEntee	Grade 6
Mrs. Sophie Merrill	Grade 6
Mrs. Diane Merrithew	Art
Mrs. Olga Murphy	Grade 1
Mrs. Maggie Picard	Guidance
Mrs. M. Elizabeth Robbins	Grade 4
Mrs. Mary W. Sousa	Grade 5
Mrs. Marie Toomey	Readiness
Miss Rhonda Watts	Grade 1
Mrs. Susan Galeucia	Chapter I Tutor
Mrs. Elizabeth Duggan	Secretary
Mrs. Margaret Lewis	Secretary
Mrs. Marcia Potter	Special Ed. Aide
Mrs. Janet Martin	Secretary/Library Aide
Mrs. Jean Vincent	Cafeteria
Mrs. Susan Egan	Cafeteria
Mr. William F. Johnson	Custodian

STATE OF NEW HAMPSHIRE

WILTON SCHOOL DISTRICT WARRANT

FOR ELECTION OF OFFICERS ON MARCH 14, 1989

To the inhabitants of the Wilton School District, qualified to vote in the Wilton District Affairs:

YOU ARE HEREBY NOTIFIED TO MEET AT THE WILTON ELEMENTARY SCHOOL IN SAID DISTRICT ON THE FOURTEENTH DAY OF MARCH, 1989, AT 10:00 O'CLOCK IN THE FORENOON, TO VOTE FOR DISTRICT OFFICERS:

1. To choose a Moderator, by ballot, for the ensuing year.

2. To choose a Clerk, by ballot, for the ensuing year.

3. To choose a Member of the School Board, by ballot, for the ensuing three (3) years.

4. To choose a Treasurer, by ballot, for the ensuing year.

5. To choose two (2) Auditors, by ballot, for the ensuing year.

Polls will open for balloting at 10:00 A.M. and will not close before 6:00 P.M.

GIVEN UNDER OUR HANDS AT SAID WILTON THIS _____ DAY OF FEBRUARY, 1989.

Earl W. Watts Joyce A. Fisk

Anne Jasper SCHOOL BOARD

Earl W. Watts Joyce A. Fisk

Anne Jasper SCHOOL BOARD

STATE OF NEW HAMPSHIRE

WILTON SCHOOL DISTRICT WARRANT

FOR ANNUAL DISTRICT MEETING ON MARCH 31, 1989

For the inhabitants of the School District in the Town of Wilton, in the County of Hillsborough, State of New Hampshire, qualified to vote upon District Affairs:

YOU ARE HEREBY NOTIFIED TO MEET AT THE WILTON ELEMENTARY SCHOOL IN SAID DISTRICT ON FRIDAY, THE THIRTY-FIRST DAY OF MARCH, 1989 AT SEVEN-THIRTY (7:30) O'CLOCK IN THE EVENING, TO ACT UPON THE FOLLOWING SUBJECTS:

Notice: School District Officers to be elected at the Town Meeting to be held at the Wilton Elementary School beginning at 10:00 o'clock in the morning on Tuesday, March 14, 1989.

6. To hear reports of Agents, Auditors, Committees, or Officers chosen and pass any vote relating thereto.

7. To see if the District will vote to authorize the School Board pursuant to RSA 198:20-b to apply for, accept, and expend without further action by the School District Meeting, money from any source which becomes available during the fiscal year.

8. To see if the District will vote to add the services of a part-time library aide for the balance of the 1988-89 school year or take any other action related thereto.

9. To see what sum of money the District will vote to raise and appropriate for the support of schools, for the salaries of School District Officers and Agents and for payment of statutory obligations of the District.

10. To transact any other business that may legally come before this meeting.

GIVEN UNDER OUR HANDS AT SAID WILTON THIS SEVENTH DAY OF FEBRUARY, 1989.

Earl W. Watts Joyce A. Fisk

Anne Jasper SCHOOL BOARD

Earl W. Watts Joyce A. Fisk

Anne Jasper SCHOOL BOARD

FINANCIAL REPORT OF WILTON SCHOOL BOARD

Fiscal Year Ending June 30, 1988

RECEIPTS

	Unreserved Fund Balance	$38,475.12	
1000	Revenue From Local Sources		
	1100 Taxes		
	1121 Current Appropriation		$ 812,372.00
	1500 Earnings on Investments		
	1510 Interest on Investments		$ 5,077.06
	1900 Other Revenue From Local Sources		
	1910 Rentals		$ 4,225.00
	1920 Trust Funds		$ 2,691.43
	1990 Other Local Revenue		72.60
3000	Revenue From State Sources		
	3100 Unrestricted Grants-in-Aid		
	3120 Foundation Aid		$ 20,623.34
	3200 Restricted Grants-in-Aid		
	3290 Other		595.00
	3900 Other		
	3910 Gas Tax Refunds		$ 987.76
4000	Revenue From Federal Sources		
	4400 Restricted Grants-in-Aid thru State		
	4420 ECIA - Chapter 2		$ 5,503.82
5000	Other Sources		
	5300 Sale/Compensation-Loss of Fixed Assets		$ 191.00
Grand Total Receipts			$ 890,814.13

EXPENDITURES

1000	Instruction	
	1100 Regular Education Programs	
	100 Salaries	$ 361,755.50
	200 Employee Benefits	$ 42,324.00
	440 Equipment Repairs and Maintenance	$ 210.00
	610 Desk Supplies	$ 4,074.22
	611 Paper Supplies	$ 2,831.77
	612 Tests	$ 1,071.00
	630 Textbooks	$ 1,151.00
	631 Workbooks	$ 5,602.29
	741 Additional Equipment	$ 216.31
	890 Miscellaneous	$ 1,085.00

1200	Special Education Programs		
	112 Salaries	$	42,324.00
	200 Employee Benefits	$	5,281.94
	630 Textbooks	$	1,113.59
	631 Workbooks	$	520.15
	890 Miscellaneous	$	77.00
1230	Special Ed. Testing and Therapy		
	331 Audiological Testing	$	156.56
	332 Physical Therapy	$	1,774.25
	333 Occupational Therapy	$	4,379.80
	334 Psychological Therapy	$	1,555.00
1290	Special Ed. Tuition		
	569 Private Tuition	$	5,516.83
2100	Support Services - Pupil		
2120	Guidance Services		
	113 Salaries	$	7,552.00
	200 Employee Benefits	$	793.35
	370 Testing	$	765.00
	610 Supplies	$	346.20
	612 Tests	$	703.30
	741 Additional Equipment	$	53.00
	890 Miscellaneous	$	65.00
2130	Health Services		
2134	113 Nurses Salaries	$	20,959.00
	200 Employee Benefits	$	2,600.42
	330 Academic Physicals	$	224.00
	610 Supplies	$	363.33
	742 Replacement Equipment	$	219.00
	890 Miscellaneous	$	35.00
2200	Support Services - Instructional Staff		
2210	Improvement of Instructional Services		
	270 Course Reimbursement	$	9.00
	290 Staff Development	$	833.00
	320 Accountability	$	200.00
2220	Education Media Services		
2222	440 Equipment Repair & Maintenance	$	60.00
	610 Supplies	$	41.89
	630 Library Books	$	1,146.62
	640 Magazines and Periodicals	$	84.05
2223	610 Audio Visual Supplies	$	133.32

2300	Support Services - Administration		
2310	School Board Services		
	370 Census Enumerator	$	537.53
	380 School Board Members	$	300.00
	381 Clerk	$	25.00
	382 Treasurer	$	94.00
	383 Supv. & Ballot Clerks	$	125.51
	385 Auditors	$	237.00
	390 Legal Fees	$	489.00
	520 Treasurer's Bond	$	117.71
	521 School Board Liability Insurance	$	2,294.40
	532 Postage	$	138.00
	610 Supplies	$	269.34
	810 Dues	$	1,495.00
	890 Miscellaneous	$	3,150.68
2320	Office of the Superintendent of Schools		
2320	351 School Administrative Unit Expenses	$	22,589.00
2400	Support Services - School Administration		
2410	Office of the Principal		
	111 Salaries	$	37,565.15
	200 Employee Benefits	$	4,226.06
	440 Equipment Repairs & Maintenance	$	841.89
	531 Telephone	$	1,644.73
	532 Postage	$	380.98
	550 Printing	$	444.25
	580 Travel	$	45.00
	610 Office Supplies	$	401.51
	741 Additional Equipment	$	1,657.34
	742 Replacement Equipment	$	2,690.72
	810 Administrative Dues	$	93.00
	890 Miscellaneous	$	
2500	Support Services - Business		
2540	Operation & Maintenance of Plant Services		
	117 Custodial Salaries	$	32,090.52
	200 Employee Benefits	$	4,758.56
	431 Trash Removal	$	600.00
	432 Snow Removal	$	300.00
	440 Equipment Repairs & Maintenance	$	407.00
	442 Building Repairs & Maintenance	$	49,916.00
	520 Building Insurance	$	7,866.61
	610 Custodial Supplies	$	3,550.19
	652 Oil	$	18,091.00
	653 Electricity	$	11,712.00
	655 Outdoor Lighting	$	139.80
	656 Water	$	5,425.00
	657 Sewer	$	4,340.00
	742 Replacement Equipment	$	2,847.00
2550	Pupil Transportation Services		
2552-510	Student Transportation	$	50,321.00
2553	511 SPED Transportation-Public-In-State	$	6,239.00
	513 Private	$	554.48

2600 Support Services - Managerial		
2620 270 Curriculum Development	$	13.85
330 Regional Special Education	$	23,856.00
580 Travel	$	25.00
2900 Other Support Services		
226 Accrued Liability	$	867.96
7000 890 In and Out	$	5,503.82
GRAND TOTAL AMOUNT REQUIRED TO MEET SCHOOL BOARD'S BUDGET	$	831,484.28
BALANCE ON HAND JUNE 30, 1988	$	59,329.85
TOTAL	$	890,814.13

STATEMENT OF ANALYSIS OF CHANGES IN FUND EQUITY

For the Year Ending June 30, 1988

	General	Special Revenue	Food Svc
1. Fund Equity - July 1, 1987	$38,475.12	00.00	$14,258.81
Additions:			
2. Revenue	$846,764.59	$5,503.82	$55,688.77
Other Additions	70.60		
TOTAL.....	$846,838.19.....	$5,503.82...	$69,947.58
Deletions:			
3. Expenditures	$825,980.46	$5,503.82	$58,249.54
4. Liability Refunds	$ none		
Total Deletions	$825,980.46	$5,503.82	$58,249.54
5. Fund Equity - July 1, 1988	$ 59,329.85	$ - 0 -	$11,698.04

BALANCE SHEET

June 30, 1988

ASSETS

100 Cash on Hand-June 30, 1988	$ 60,802.99	$ 432.43	$ 8,926.58
140 Intergovernmental Rcvbls.		403.82	$ 2,771.44
150 Other Receivables	$ 359.52		
Total Assets	$ 61,162.51	$ 836.25	$11,698.04

LIABILITIES AND FUND EQUITY

Current Liabilities			
410 Intergovernmental Payables		$ 836.25	
420 Other Payables	$ 1,832.66		
Total Liabilities	$ 1,832.66	$ 836.25	00.00
740 Unreserved Retained Earnings			$11,698.04
770 Unreserved Fund Balance	$ 59,329.85		
Total Liabilities & Fund Equity	$ 61,162.51	$ 836.25	$11,698.04

REPORT OF SCHOOL DISTRICT TREASURER

Fiscal Year July 1, 1987 to June 30, 1988

SUMMARY

Cash on Hand July 1, 1987	$	31,741.56
Received from Selectmen		
Current Appropriation		812,372.00
Revenue from State Sources		21,846.58
Revenue From Federal Sources		5,472.88
Received as Income from Trust Funds		2,691.43
Received from all Other Sources		40,003.73
TOTAL RECEIPTS	$	882,386.62
TOTAL AMOUNT AVAILABLE FOR FISCAL YEAR	$	914,128.18
LESS SCHOOL BOARD ORDERS PAID	$	852,892.76
BALANCE ON HAND JUNE 30, 1988	$	61,235.42

July 15, 1988 Lawrence A. Brown, Treasurer

AUDITOR'S CERTIFICATE

This is to certify that we have examined the books, vouchers, bank statements, and other financial records of the treasurer of the school district of Wilton, New Hampshire of which the above is a true summary for the fiscal year ending June 30, 1988, and find them correct in all aspects.

February 2, 1989 Barbara L. Putnam, Auditor
Edna Bean, Auditor

SUPERINTENDENT'S REPORT
WILTON ELEMENTARY SCHOOL

It is a pleasure to submit my fifth report to the District for the 1987-88 school year.

The school year began with 233 students with grade enrollments as follows: Readiness - 16, first grade - 42, second grade - 31, third grade - 29, fourth grade - 38, fifth grade - 42, and sixth grade - 35.

At the end of the school year, Marilyn Greeley retired after twenty very successful years of teaching at Wilton Elementary School.

New staff members for the 1987-88 school year were Margaret Picard, guidance and Sophie Merrill, grade 6.

Wilton Elementary students continued to excel in their standardized test performance, scoring well above state averages in most testing areas.

In March 1988 district voters approved an appropriation of $898,110. Mrs. Anne Jasper was elected to a three-year term on the School Board, replacing Mrs. Randi Stein. Mr. Earl Watts was elected Chairperson and Mrs. Jasper was elected Secretary.

Each school district in School Administrative Unit No. 63 approved the addition of an Assistant Superintendent to the central office staff at its March 1988 meeting. A committee of School Board members, administrators and teachers screened more than forty candidates for the position. The School Administrative Unit No. 63 Board selected Ms. Francine Fullam for the position from among three finalists. Ms. Fullam assumed her responsibilities August 1, 1988 and is currently participating in all aspects of central office administration.

Your School Administration looks forward to working with the school staff and community to provide the best possible education for the children of Wilton. We wish to thank the members of the School Board and community for their confidence in us and their support of our efforts.

Richard V. Lates
Superintendent of Schools

ANNUAL SCHOOL HEALTH SERVICE REPORT
WILTON ELEMENTARY SCHOOL
1987-1988

Report of Local Medical Services	Number
Pupils Examined	34

Report of School Nurse - Teacher	Number
Vision Tests	254
Hearing Tests	254
Inspections	1,524
Heights	254
Weights	254
First Aid	5,580
Head Injury requiring ambulance	1
Fractured wrist	1
Participated in "Stop the Hurt" Parade Against Child Abuse	273

Vaccinations and Communicable Diseases	Number
Chicken Pox	4
Conjunctivitis	4
Pediculosis	6
Scabies	1

Defects found by Medical Examination

	Action Taken
Caries - 1	Seen/treated by family physician
Nutrition (overweight) - 4	

Defects found by School Nurse-Teacher

	Action Taken
Vision - 8	Seen/treated by family physician
Hearing - 6	Seen/treated by family physician
Skin - 1	Seen/treated by family physician
Scalp - 6	Seen/treated by family physician
Scoliosis- 11	Seen/treated by family physician
Ear infections-20	Seen/treated by family physician

Clinics and Special Referrals

Weekly Flouride Rinse Program - 246 participated
Preschool* Hearing/Vision- 31 examined - 8 referred
Orthopedic Scoliosis Check - 81 - 11 referred

*For pupils entering school in fall

Date of report - June, 1988
Examining Physician - Dr. Jean Rosenthal

School Nurse-Teacher - Ingrid Howard, RN

SCHOOL ADMINISTRATIVE UNIT NO. 63
Wilton, New Hampshire 03086

Revised
January 5, 1989

WILTON SCHOOL DISTRICT

School Board Budget for 1989-1990

EXPENDITURES		EXPENDED 1987-88	BUDGETED 1987-88	BUDGETED 1988-89	ESTIMATE 1989-90
1-1000	INSTRUCTION				
1-1100	Regular Programs				
1100-112	Teacher Salaries	358,315	361,761	391,745	421,700
211	Medical	9,788	13,024	13,039	19,958
212	Dental	1,262	1,600	1,648	1,748
214	Workers'Comp	1,590	1,628	1,919	2,066
222	Retirement	2,206	2,786	1,998	2,994
230	Soc. Security	26,565	25,866	29,420	31,670
260	Unemployment	506	504	1,763	1,687
	Total	400,232	407,169	441,532	481,823
1100-440	Equip.Repairs & Maint.	210	290	175	425
610	Desk Supplies	4,074	3,649	5,043	4,576
611	Paper Supplies	2,832	3,715	5,150	4,764
612	Tests	1,071	653	866	451
630	Textbooks	1,151	943	1,883	2,705
631	Workbooks	5,602	5,509	5,633	9,086
660	Computer Software				748
741	New Equipment	216	194	4,536	5,869
742	Replacement Equipment				
890	Miscellaneous	1,085	1,000	1,200	2,200
	Total	16,241	15,953	24,486	30,824
1120-122	Substitute Salaries	3,441	3,600	3,600	4,000
214	Workers'Comp.	16	16	18	20
230	Soc. Security	255	257	270	300
260	Unemployment	55	54	16	16
	Total	3,767	3,927	3,904	4,336
1130-122	Homebound Salaries		500	500	500
214	Workers'Comp.		2	2	2
230	Soc.Security		36	38	38
260	Unemployment		8	2	2
	Total		546	542	542
REGULAR PROGRAM TOTALS		420,240	427,595	470,464	517,525
1-1200	Special Education				
1200-112	SPED Teacher Salaries	36,324	36,324	42,017	70,600
211	Medical	1,423	2,004	2,006	3,939
212	Dental	179	200	206	345
214	Workers'Comp.	157	163	205	346
222	Retirement	225	280	214	501
230	Soc. Security	2,688	2,597	3,155	5,302
260	Unemployment	64	63	189	282
	Total	41,060	41,631	47,992	81,315

EXPENDITURES		EXPENDED 1987-88	BUDGETED 1987-88	BUDGETED 1988-89	ESTIMATE 1989-90
1200-440	Equip.Repairs & Maint.				
610	Desk Supplies			185	
611	Paper Supplies				24
612	Tests		25	85	193
630	Textbooks	1,114	1,100	226	294
631	Workbooks	520	1,039	1,371	1,570
741	New Equipment			206	55
890	Miscellaneous	77	181	1,287	1,327
	Total	1,711	2,345	3,360	3,463
1201-114	SPED Aide Salaries	6,000	6,480	6,786	7,524
214	Workers'Comp.	28	30	33	37
230	Soc. Security	442	463	510	565
260	Unemployment	76	75	31	30
	Total	6,546	7,048	7,360	8,156
SPECIAL EDUCATION PROGRAM TOTALS		49,317	51,024	58,712	92,934
1-1230	SPED TESTING & THERAPY				
1230-330	Psychological Testing				
331	Audiological Testing	157	280	420	420
332	Physical Therapy	1,774	3,240	4,870	
333	Occupational Therapy	4,380	3,800	4,746	
334	Psychological Therapy	1,555	5,184	5,850	6,750
335	Educational Evaluation				
	Total	7,866	12,504	15,886	7,170
SPED TESTING & THERAPY TOTALS		7,866	12,504	15,886	7,170
1-1290	Special Education Tution				
1290-561	Public In-State	3,600	3,600	11,268	4,815
562	Out-of-State				
569	Private	1,917	7,110		
	Total	5,517	10,710	11,268	4,815
SPED TUITION TOTALS		5,517	10,710	11,268	4,815
1-2100	SUPPORT SERVICES - PUPIL				
1-2120	Guidance Services				
2120-113	Guidance Salaries	7,552	10,162	8,552	10,680
211	Medical		400	400	525
212	Dental	63	40	41	46
214	Workers'Comp.	42	46	42	52
222	Retirement	43	78	44	76
230	Soc. Security	614	727	642	802
260	Unemployment	33	32	38	43
	Total	8,347	11,485	9,759	12,224

EXPENDITURES		EXPENDED 1987-88	BUDGETED 1987-88	BUDGETED 1988-89	ESTIMATE 1989-90
2120-370	Testing	765	850	850	850
610	Supplies	346	235	529	450
612	Tests	703	686	700	1,000
741	New Equipment	53	150		
890	Miscellaneous	65			
	Total	1,932	1,921	2,079	2,300
GUIDANCE SERVICES TOTALS		10,279	13,406	11,838	14,524
1-2130	Health Services				
2134-113	Nurses Salaries	20,959	20,959	23,459	27,300
211	Medical	712	1,002	1,003	1,313
212	Dental	70	100	103	115
214	Workers'Comp.	90	94	114	134
222	Retirement	134	161	119	194
230	Soc. Security	1,561	1,498	1,761	2,050
260	Unemployment	32	32	105	109
	Total	23,558	23,846	26,664	31,215
2134-330	Academic Physicals	224	280	360	360
440	Equip. Repair & Maint.				
580	Travel		75	75	75
610	Supplies	363	352	578	455
741	New Equipment				270
742	Replacement Equipment	219	247		
890	Miscellaneous	35	35	50	50
	Total	841	989	1,063	1,210
HEALTH SERVICE TOTALS		24,399	24,835	27,727	32,425
1-2200	SUPPORT SERVICES - INST'L STAFF				
1-2210	Improvement of Inst'l Services				
2210-270	Course Reimbursement	9	1,600	1,600	2,400
290	Staff Development	833	1,439	1,439	1,439
320	Accountability	200	200	200	
	Total	1,042	3,239	3,239	3,839
IMPROVEMENT OF INST'L SERV. TOTALS		1,042	3,239	3,239	3,839
1-2220	Educational Media Services				
2221-114	Library Aide Salary				5,702
214	Workers'Comp.				28
230	Soc. Security				428
260	Unemployment				23
	Total				6,181
2222-440	Equip. Repairs & Maint.	60	200	350	400
453	Film Rentals		100	75	100
610	Supplies	42	150	200	200
630	Library Books	1,147	1,200	1,500	2,000
640	Magazines & Periodicals	84	108	130	150
742	Replacement Equipment				500
890	Miscellaneous				
	Total	1,333	1,758	2,255	3,350

EXPENDITURES		EXPENDED 1987-88	BUDGETED 1987-88	BUDGETED 1988-89	ESTIMATE 1989-90
2223-610	Audio Visual Supplies	133	200	200	0
890	Miscellaneous				
	Total	133	200	200	0
EDUCATIONAL MEDIA SERVICE TOTALS		1,466	1,958	2,455	9,531
1-2300	SUPPORT SERVICES - ADMINISTRATION				
1-2310	School Board Services				
2310-370	Census Enumerator	538	450	600	600
380	School Board Members	300	300	300	300
381	Clerk	25	25	25	25
382	Treasurer	94	175	175	175
383	Supv. & Ballot Clerks	126	100	100	100
384	Moderator		10	10	10
385	Auditors	237	100	100	200
390	Legal Fees	489	1,000	10	10
520	Treasurer's Bond	118	40	50	120
521	SB Liability Insurance	2,294	1,905	1,905	2,295
532	Postage	138	144	144	144
610	Supplies	269	600	600	600
810	Dues	1,495	1,154	1,402	1,500
890	Miscellaneous	3,151	1,000	1,000	1,000
	Total	9,274	7,003	6,421	7,079
1-2320	Office of The Supt. of Schools				
2320-351	School Adm. Unit Expenses	22,589	22,589	27,998	32,790
	Total	22,589	22,589	27,998	32,790
GENERAL ADM. SERVICES TOTALS		31,863	29,592	34,419	39,869
1-2400	SUPPORT SERVICES - SCHOOL ADM.				
1-2410	Office of the Principal				
2410-111	Principal Salaries	27,588	35,224	37,000	41,000
211	Medical	1,002	1,002	1,003	1,313
212	Dental	70	100	103	115
214	Workers' Comp.	152	159	181	201
222	Retirement	171	271	189	291
230	Soc. Security	2,035	2,519	2,779	3,079
260	Unemployment	32	32	167	164
	Total	31,050	39,307	41,422	46,163
2410-440	Equip. Repairs & Maint.	842	405	1,115	1,615
531	Telephone	1,645	1,400	1,500	1,700
532	Postage	381	300	350	425
550	Printing	444	600	600	950
580	Travel	45	200	200	500
610	Office Supplies	480	580	862	1,150
660	Computer Software				215
741	New Equipment	1,657		670	
742	Replacement Equipment	2,691	2,595	250	150
810	Adm. Dues	93	340	350	350
	Total	8,278	6,420	5,897	7,055

EXPENDITURES		EXPENDED 1987-88	BUDGETED 1987-88	BUDGETED 1988-89	ESTIMATE 1989-90
2411-115	Secretarial Salaries	9,977	7,426	8,042	9,542
211	Medical		1,002	1,003	1,203
212	Dental				115
214	Workers'Comp.	33	33	39	47
230	Soc.Security	706	531	604	717
260	Unemployment	24	32	36	38
	Total	10,740	9,024	9,724	11,662
SCHOOL ADM. EXPENSE TOTALS		50,068	54,751	57,043	64,880
1-2500	SUPPORT SERVICES -BUSINESS				
1-2540	Operation & Maint. of Plant Services				
2540-117	Custodial Salaries	32,091	30,681	33,738	37,107
211	Medical	990	2,004	2,006	2,406
212	Dental				230
214	Workers' Comp.	1,346	1,381	1,245	1,369
230	Soc. Security	2,351	2,194	2,534	2,787
260	Unemployment	72	63	152	148
	Total	36,850	36,323	39,675	44,047
2540-431	Trash Removal	600	600	730	1,272
432	Snow Removal	300	300	300	300
440	Equipment Repairs & Maint.	407	750	750	750
441	Maintenance of Grounds		300	300	300
442	Building Repairs & Maint.	49,916	39,420	10,640	16,600
520	Building Insnrance	7,867	5,570	7,000	8,000
610	Custodial Supplies	3,550	3,614	2,920	2,800
652	Oil	18,091	18,300	18,300	16,300
653	Electricity	11,712	10,600	10,600	12,883
655	Outdoor Lighting	140	720	750	150
656	Water	5,425	3,720	5,425	5,425
657	Sewer	4,340	2,480	8,680	6,820
741	New Equipment		250	650	4,150
742	Replacement Equipment	2,847	2,277	3,310	2,580
890	Miscellaneous			100	
	Total	105,195	88,901	70,455	78,330
OPERATION & MAINT. OF PLANT TOTALS		142,045	125,224	110,130	122,377
1-2550	Pupil Transportation Services				
2552-510	Student Transportation	50,321	50,000	50,000	50,000
	Total	50,321	50,000	50,000	50,000
2553-511	SPED Trans. Public in-State	6,239	4,500	18,639	3,985
512	Out-of-State				
513	Private	555	5,400		
	Total	6,794	9,900	18,639	3,985
PUPIL TRANSPORTATION SERVICE TOTALS		57,115	59,900	68,639	53,985

EXPENDITURES		EXPENDED 1987-88	BUDGETED 1987-88	BUDGETED 1988-89	ESTIMATE 1989-90
1-2600	SUPPORT SERVICES - MANAGERIAL				
2-2620	Planning, Research, Development & Eval.				
2620-270	Curriculum Development	14	1,200		
330	SPED Administration	23,856	23,856	22,822	41,682
	Total	23,870	25,056	22,822	41,682
SUPPORT SERVICES TOTALS		23,870	25,056	22,822	41,682
1-2630	Information Services				
2530-580	Travel & Conferences	25	100	100	100
	Total	25	100	100	100
INFORMATION SERVICE TOTALS		25	100	100	100
1-2900	OTHER SUPPORT SERVICES				
2900-224	Retirees' Retirement				
226	Accrued Liability	868	868	868	868
	Total	868	868	868	868
RETIREMENT SERVICES TOTALS		868	868	868	868
1-7000	REFUND OF EXPDNEITURES				
7000-890	In & Out Items	5,503	2,500	2,500	2,500
	Total	5,503	2,500	2,500	2,500
REFUND OF EXPENDITURES TOTALS		5,503	2,500	2,500	2,500
GRAND TOTAL AMOUNT REQUIRED TO MEET SCHOOL BOARD'S BUDGET		831,483	843,262	898,110	1,009,024
Deficit Spending			39,722		
TOTAL		831,483	882,984	898,110	1,009,024

RECEIPTS	ACTUAL 19 87-88	ESTIMATE 1987-88	ESTIMATE 1988-89	ESTIMATE 1989-90
Unreserved Fund Balance				
1000 REVENUE FROM LOCAL SOURCES				
1100 Taxes				
1121 Current Appropriation				
1122 Deficit Appropriation				
1123 Prior Years' Appropriation				
1124 Advance Appropriation				
Total				
1300 Tuition				
1310 Regular School Tuition				
1330 Special Ed. Tuition	Ø	7,200.00	4,509.00	7,906.00
1340 Voc. Ed. Tuition				
Total	Ø	7,200.00	4,509.00	7,906.00
1500 Earnings on Investments				
1510 Bank Interest	5,077.06	3,000.00	2,700.00	5,000.00
Total	5,077.06	3,000.00	2,700.00	5,000.00
1700 Pupil Activities				
1710 Athletics				
1919 Other				
Total				
1900 Other Revenue from Local Sources				
1910 Rentals	4,225.00	4,900.00	4,900.00	4,900.00
1920 Trust Funds	2,691.43	2,500.00	1,714.00	2,500.00
1980 Refunds			1,700.00	
1990 Other Local Revenue	2.00			
Total	6,918.43	7,400.00	8,314.00	7,400.00
REVENUE FROM LOCAL SOURCES TOTAL	11,995.49	17,600.00	15,523.00	20,306.00
3000 REVENUE FROM STATE SOURCES				
3100 Unrestricted Grants-in-Aid				
3110 Foundation Aid	20,623.34	5,063.00	16,589.22	41,490.13 *
3120 Sweepstakes				
3130 Incentive Aid				
3140 Foster Children				
3190 Other	595.00	600.00	600.00	
Total	21,218.34	5,663.00	17,189.22	41,490.13
3200 Restricted Grants-in-Aid				
3210 School Building Aid				
3230 Driver Education				
3240 Handicapped Aid				
3270 Child Nutrition				
3290 Other				
Total				
REVENUE FROM STATE SOURCES TOTAL	21,218.34	5,663.00	17,189.22	41,490.13
4000 REVENUE FROM FEDERAL SOURCES				
4200 Unrestricted Grants-in-Aid				
Total				
4300 Restricted Grants-in-Aid				
Total				

*5/3/88 Revised FY89 29,919.26
4/27/88 Excess FY 88 11,570.87
41,490.13

RECEIPTS		ACTUAL 1987-88	ESTIMATE 1987-88	ESTIMATE 1988-89	ESTIMATE 1989-90
4400	Rest. Grants-in-Aid thru State				
4410	ECIA Title I				
4420	ECIA Title II	5,503.82	2,500.00	2,500.00	2,700.00
4440	Vocational Education				
4450	Adult Education				
4460	Child Nutrition				
4470	Handicapped Programs				
4490	Other				
	Total	5,503.82	2,500.00	2,500.00	2,700.00
4700	Grants-in-Aid thru Agencies				
4710	Revenue Sharing				
4720	CETA				
4790	Other				
	Total				
4800	Revenue in Lieu of Taxes				
	Total				
4900	Other Federal Revenue				
4910	Direct from Gov't.				
4920	Through State				
	Total				
REVENUE FROM FEDERAL SOURCES TOTAL		5,503.82	2,500.00	2,500.00	2,700.00
5000	OTHER REVENUE SOURCES				
5100	Sale of Notes & Bonds				
5110	Principal on Bonds & Notes				
5120	Premium on Bonds				
5130	Accrued Interest on Bonds				
	Total				
5200	Transfers from Other Funds				
5210	From General Fund				
5220	From Capitol Projects Fund				
5230	From Capitol Reserve Fund				
5240	From Food Service Fund				
5250	From Federal Projects Fund				
	Total				
5300	Comp. for Loss of Fixed Assets				
5310	Insurance Recovery				
5320	Sale of Equipment				
	Total				
REVENUE FROM OTHER SOURCES TOTAL		38,717.65	25,763.00	35,212.22	64,496.13
GRAND TOTAL RECEIPTS					
GRAND TOTAL AMOUNT REQUIRED TO MEET SCHOOL BOARD'S BUDGET			882,984.00	898,109.50	1,009,024.00
GRAND TOTAL ESTIMATED RECEIPTS			25,763.00	35,212.22	64,496.13
GRAND TOTAL ASSESSMENT			857,221.00	862,897.28	944,527.87

ANNUAL REPORTS

of the

School District Officers

For the town of

WILTON, NEW HAMPSHIRE

Year Ending June 30, 1988

INDEX

Wilton School District

Auditor's Certificate....14
Financial Reports....9
Health Service Report....16
School Board's Budget....17
School District Officers....5
School Treasurer....14
Statement of Analysis of Changes in Fund Equity....13
Statistics....4
Superintendent's Report....15
Teaching Staff....6
Warrant for Election of Officers....7
Warrant for Meeting....8

Wilton - Lyndeborough Cooperative Districts Reports

Auditors Certificate....35
Balance Sheet....32
Budget Committee Budget....51
Financial Report....27
Graduates....38
Health Services Report....33
Schedule of Bonds and Notes....34
School Board's Budget....42
School District Officers....26
School Lunch....36
School Treasurer....35
Statement of Analysis of Changes in Fund Equity....31
Superintendent's Report....37
Teaching Staff....39
Warrant for Election of Officers....40
Warrant for Meeting....41

STATISTICS FOR SCHOOL YEAR ENDING JUNE 30, 1988
Wilton and Wilton-Lyndeborough Cooperative School Districts

ENROLLMENT

	Readiness - 6	7 - 8	9 - 12	
Boys	125	49	105	
Girls	112	45	88	
Total	237	94	193	
Average Membership	220.4	90.56	190.5	
Average Attendance	210.9	84.8	172.7	
Percent of Attendance	95%	94%	90.7%	
W-L Coop Breakdown	Lyndeborough	22.7	45.1	67.8
	Wilton	67.85	145.40	213.25

ATTENDING SCHOOL ELSEWHERE

(Based on Census Taken September 1, 1988)

Attending Schools Outside the District	1
Attending Private Schools Outside District	17
Attending Private Schools Within District	97
Attending Parochial Schools Outside Dist.	13

WILTON CENSUS REPORT

September 1, 1988

(Age 1 day to 18 years inclusive)

Boys: 446 Girls: 419 Total: 865

WILTON

SCHOOL DISTRICT OFFICERS

Moderator:	Mr. Vincent Alsfeld	March 1988
Clerk:	Mrs. Gretchen Hutchinson	March 1988
Treasurer:	Mr. Lawrence Brown	March 1988
Auditors:	Mrs. Barbara Putnam	March 1988
	Mrs. Edna Bean	March 1988

SCHOOL BOARD MEMBERS

Chairman:	Mrs. Randi Stein	March 1988
Secretary:	Mr. Earl Watts	March 1989
	Mrs. Joyce Fisk	March 1990

SUPERINTENDENT OF SCHOOLS

Mr. Richard V. Lates

ASSISTANT SUPERINTENDENT OF SCHOOLS

Ms. Francine E. Fullam

Wilton Elementary School Faculty/Staff
1987 - 1988
PRINCIPAL - JOHN ALLEN

Mrs. Pauline Brown	Grade 4
Mrs. Diane Doran	Physical Education
Mrs. Virginia Gentes	Grade 2
Mrs. Marilyn Greeley	Grade 2
Mrs. Cathy B. Hamilton	Resource Room
Mrs. Ingrid Howard	School Nurse/Health
Mrs. Jacqueline Hull	Music
Mrs. Carol Ann Langille	Grade 3
Mrs. Ruth Ann MacFarland	Grade 3
Mr. Michael Margulies	Grade 6
Mrs. Carol Martz	Special Education
Mrs. Margaret McEntee	Grade 6
Mrs. Sophie Merrill	Grade 6
Mrs. Diane Merrithew	Art
Mrs. Olga Murphy	Grade 1
Mrs. Maggie Picard	Guidance
Mrs. M. Elizabeth Robbins	Grade 4
Mrs. Mary W. Sousa	Grade 5
Mrs. Marie Toomey	Readiness
Miss Rhonda Watts	Grade 1
Mrs. Susan Galeucia	Chapter I Tutor
Mrs. Elizabeth Duggan	Secretary
Mrs. Margaret Lewis	Secretary
Mrs. Marcia Potter	Special Ed. Aide
Mrs. Janet Martin	Secretary/Library Aide
Mrs. Jean Vincent	Cafeteria
Mrs. Susan Egan	Cafeteria
Mr. William F. Johnson	Custodian

STATE OF NEW HAMPSHIRE

WILTON SCHOOL DISTRICT WARRANT

FOR ELECTION OF OFFICERS ON MARCH 14, 1989

To the inhabitants of the Wilton School District, qualified to vote in the Wilton District Affairs:

YOU ARE HEREBY NOTIFIED TO MEET AT THE WILTON ELEMENTARY SCHOOL IN SAID DISTRICT ON THE FOURTEENTH DAY OF MARCH, 1989, AT 10:00 O'CLOCK IN THE FORENOON, TO VOTE FOR DISTRICT OFFICERS:

1. To choose a Moderator, by ballot, for the ensuing year.

2. To choose a Clerk, by ballot, for the ensuing year.

3. To choose a Member of the School Board, by ballot, for the ensuing three (3) years.

4. To choose a Treasurer, by ballot, for the ensuing year.

5. To choose two (2) Auditors, by ballot, for the ensuing year.

Polls will open for balloting at 10:00 A.M. and will not close before 6:00 P.M.

GIVEN UNDER OUR HANDS AT SAID WILTON THIS _____ DAY OF FEBRUARY, 1989.

Earl W. Watts Joyce A. Fisk

Anne Jasper SCHOOL BOARD

Earl W. Watts Joyce A. Fisk

Anne Jasper SCHOOL BOARD

STATE OF NEW HAMPSHIRE

WILTON SCHOOL DISTRICT WARRANT

FOR ANNUAL DISTRICT MEETING ON MARCH 31, 1989

For the inhabitants of the School District in the Town of Wilton, in the County of Hillsborough, State of New Hampshire, qualified to vote upon District Affairs:

YOU ARE HEREBY NOTIFIED TO MEET AT THE WILTON ELEMENTARY SCHOOL IN SAID DISTRICT ON FRIDAY, THE THIRTY-FIRST DAY OF MARCH, 1989 AT SEVEN-THIRTY (7:30) O'CLOCK IN THE EVENING, TO ACT UPON THE FOLLOWING SUBJECTS:

Notice: School District Officers to be elected at the Town Meeting to be held at the Wilton Elementary School beginning at 10:00 o'clock in the morning on Tuesday, March 14, 1989.

6. To hear reports of Agents, Auditors, Committees, or Officers chosen and pass any vote relating thereto.

7. To see if the District will vote to authorize the School Board pursuant to RSA 198:20-b to apply for, accept, and expend without further action by the School District Meeting, money from any source which becomes available during the fiscal year.

8. To see if the District will vote to add the services of a part-time library aide for the balance of the 1988-89 school year or take any other action related thereto.

9. To see what sum of money the District will vote to raise and appropriate for the support of schools, for the salaries of School District Officers and Agents and for payment of statutory obligations of the District.

10. To transact any other business that may legally come before this meeting.

GIVEN UNDER OUR HANDS AT SAID WILTON THIS SEVENTH DAY OF FEBRUARY, 1989.

Earl W. Watts Joyce A. Fisk

Anne Jasper SCHOOL BOARD

Earl W. Watts Joyce A. Fisk

Anne Jasper SCHOOL BOARD

ANNUAL HEALTH SERVICE REPORT
1987-1988

Physician's Services:
- Pupils Examined:
  - April-25
  - May-21
  - Total-56
- Defects found:
  - Skin-4
  - Ears-3
  - Scoliosis-6
  - Obesity-8
  - Hypertension-4

Examining Physicians:
- Dr. Jean Rosenthal
- Dr. Jeffrey Boxer

School Nurse Services:
- Vision tests-138
- Hearing tests-98
- Heights and weights-280
- Glucose testing-62
- Blood pressures-118
- First aid-2500
- Scoliosis screeing-138
- Counseling-28
- Courses taught-CPR-3
- Nutrition and Diet course-MCH

Meetings Attended:
- R.I. Wellness Conference
- Family Treatment of Alcoholics
- A.I.D.S. Education
- Crisis of Adolescence

Chairperson;
- Drug and Alcohol Abuse Committee

Communicable Diseases:
- Conjunctivitis-56
- Mononucleosis-5
- Strep Throat-18

Respectfully submitted,

Linda G. Brown
School Nurse

SCHEDULE OF BONDS AND NOTES
June 30, 1988

Bonds/Notes Outstanding, July 1, 1987	$180,000.00
Add Bonds/Notes Issued During Year	.00
Less Bonds/Notes Retired During Year	$ 60,000.00
Bonds/Notes Outstanding, June 30, 1988	$120,000.00

STATUS OF SCHOOL BONDS AND NOTES ON NEW SCHOOL

Lot A School Bonds Amount $600,000 Rate: 6.30% Issued-6/15/70

Payment Date	Interest Payable	Coupon Number	Principal Payable	Maturing Bond Numbers	Payment Due
06/15/89	$1,890	38	$30,000	109-114	$31,890
12/15/89	$ 945	39			$ 945
06/15/90	$ 945	40	$30,000	115-120	$30,945

Lot B School Bonds Amount $600,000 Rate: 6.70% Issued-6/16/70

Payment Date	Interest Payable	Coupon Number	Principal Payable	Maturing Bond Numbers	Payment Due
06/15/89	$2,010	38	$30,000	109-114	$32,010
12/15/89	$1,005	39			$ 1,005
06/15/90	$1,005	40	$30,000	115-120	$31,005

REPORT OF SCHOOL DISTRICT TREASURER

Fiscal Year July 1, 1987 to June 30, 1988

Cash On Hand July 1, 1987		$ 36,521.00
Received from Selectmen		
Current Appropriation	$ 1,421,540.00	
Revenue From State Sources	$ 78,571.20	
Revenue From Federal Sources	$ 19,952.28	
Received From Tuitions	$ 474.04	
Received From All Other Sources	$ 30,440.81	
Total Receipts		$1,550,978.33
Total Available For Fiscal Year		$1,587,499.43
Less School Board Orders Paid		$1,557,154.46
Balance on Hand June 30, 1988		$ 30,344.97

July 15, 1988 Lawrence A. Brown, Treasurer

AUDITOR'S CERTIFICATE

This is to certify that we have examined the books, vouchers, bank statements, and other financial records of the treasurer of the school district of Wilton-Lyndeborough Cooperative, Wilton, New Hampshire of which the above is a true summary for the fiscal year ending June 30, 1988, and find them correct in all aspects.

February 2, 1989 Barbara L. Putnam, Auditor
Enda Bean, Auditor

WILTON-LYNDEBOROUGH COOPERATIVE SCHOOL DISTRICT
SCHOOL LUNCH REPORT
1987-1988

The summary below covers the receipts, expenditures, and the balances of the School Lunch Program at the Wilton-Lyndeborough Cooperative School, the Wilton Elementary School, and the Lyndeborough Central School for the fiscal year 1987-1988.

Cash on Hand July 1, 1987		$ 28,273.97
RECEIPTS:		
Lunch & Milk Sales - Children	$ 59,368.21	
Lunch & Milk Sales - Adults	$ 2,296.55	
Reimbursements	$ 18,017.00	
Miscellaneous	$ 4,962.96	
Snack Bar Receipts	$ 27,617.12	
TOTAL RECEIPTS		$ 112,261.84
TOTAL CASH AVAILABLE		$ 140,535.81
EXPENDITURES:		
Food & Milk	$ 39,368.96	
Labor	$ 40,157.94	
Equipment	$ 15,260.00	
Other	$ 5,268.66	
Snack Bar Food	$ 16,513.69	
Snack Bar Labor	$ 5,291.69	
TOTAL EXPENDITURES		$ 121,860.94
Balance on Hand June 30, 1988		$ 18,674.87

LUNCH PROGRAM

	Receipts	Expenditures	Balance
School Lunch	$84,644.72	$100,055.56	$ -15,410.84*
Snack Bar	$27,617.12	$ 21,805.38	$ + 5,811.74
			$ - 9,599.10

I certify that the above information is true and correct; that the cash balance has been determined by actual count and/or verification of the checkbook balance; and that the invoices and other pertinent records as required are on file to substantiate the School Lunch Program transactions.

Sally J. Reynolds, Bookkeeper September 21, 1988

*Actual loss - $150.84 after cost of new freezer ($15,260.00)

SUPERINTENDENT'S REPORT
WILTON-LYNDEBOROUGH COOPERATIVE SCHOOL

It is a pleasure to submit my fifth report to the District for the 1987-88 school year.

The school year began with a student enrollment of 284 students with grade enrollments as follows: seventh grade - 44, eighth grade - 47, ninth grade - 57, tenth grade 45, eleventh grade - 49, and twelfth grade - 42.

New staff members for the 1987-88 school year were: Samuel Allen-Special Education, Michael Amichetti-English, Douglas Casement, Special Education, Katherine Gellar-Music, John Payelian-Science, Margaret Picard-Guidance, Betsielane Sullivan-Math, and Robin Farmer-Math.

Mr. Robert Nields of Lyndeborough was re-elected to the School Board for a 3 year term and Mr. Otto Hansen, IV, was elected as Wilton Representative, replacing Richard Rockwood. Mr. Harold Melcher was re-elected Chairperson and Mrs. Denise Fox was re-elected Vice Chairperson. Mrs. Sandra Lowery was re-appointed Clerk. Tricia Laflamme was elected student representative to the School Board and Mrs. Sally Reynolds was elected Treasurer, replacing Mr. Lawrence Brown. . At the annual meeting, the School District approved an appropriation of $1,639,890.

A team of educators representing the New England Association of Schools and Colleges visited the school for three days in the spring of 1988 to review and evaluate the school's programs. This visit was followed by a comprehensive report from the visiting team, containing commendations and recommendations, which accredits the school and will provide the basis for school improvement planning over the next ten year period. The Wilton-Lyndeborough staff and administration will report back to the accrediting association periodically on their progress in meeting its recommendations. Preparation for the visit required nearly two years of work, and all who participated felt that it was a very worthwhile growth experience.

Each school district in School Administrative Unit No. 63 approved the addition of an Assistant Superintendent to the central office staff at its March 1988 meeting. A committee of School Board members, administrators and teachers screened more than forty candidates for the position. The School Administrative Unit No. 63 Board selected Ms. Francine Fullam for the position from among three finalists. Ms. Fullam assumed her responsibilities August 1, 1988 and is currently participating in all aspects of central office administration.

Your School Administration looks forward to working with the school staff and community to provide the best possible education for the children of Wilton and Lyndeborough. We wish to thank the members of the School Board and communities for their confidence in us and their support of our efforts.

Richard V. Lates
Superintendent of Schools

WILTON-LYNDEBOROUGH COOPERATIVE

JUNIOR-SENIOR HIGH SCHOOL

WILTON, NEW HAMPSHIRE 03086

603 654-6123

GRADUATED
CLASS OF 1988

Donna M. Albert
Kyle Avila
Kathryn H. Ayres
Kevin L. Beam
Joseph C. Bills, Jr.
Susan L. Bromley
Heather M. Brown
William J. Burns III
Donald L. Buttler
Patricia M. Collins
Scott D. Curtis
Grant T. Demmons
Kurt J. Dery
Patricia A. Doggett
Jason C. Dyer
Erik M. Fox
Lucinda E. Fredette
Eric B. Gabaree
Richard M. Galletta
William B. Goddard
Alex C. Grovo
Richard Hickerson
Paul N. Hutchinson
Margaret A. Kregos
Philip A. LaFlamme, Jr.
David L. Mallows
Penny E. Martel
Dale A. McGettigan
Richard L. McQuade, Jr.
James T. Prejsnar II
Dwight M. Pries
Daniel R. Salisbury
Laura L. Scribner
Curt L. Simpson II
Jesse A. Taggert
Virginia A. Taylor
Marianne L. Theberge
Heidi A. Turner
Kolin A. VanWinkle
Matthew T. Vargish
Lori A. Wood

WILTON-LYNDEBOROUGH COOPERATIVE

JUNIOR-SENIOR HIGH SCHOOL

WILTON, NEW HAMPSHIRE 03086

603 654-6123

PRINCIPAL - ERNEST BELANGER

TEACHERS & STAFF - 1987-88

Samuel Allen, Resource Room
Michael Amichetti, English
Gwyn Baldwin, English
Peter Beane, English
Mary Ellen Brookes, English/French
Linda Brown, Nurse
James Button, Math/Computers
Douglas Casement, Resource Room
Linda Cordileone, Business
Helen Dwire, Home Economics
Robin Farmer, Math
Patricia Fenner, Math
David Finch, Physical Education
Philip Fowler, Guidance Director
Katherine Gellar, Music
Rocco Giambrocco, Social Studies
Sarah Burt Gloudemans, Librarian
Eleanor Greer, Art
Lori Hayes, Science
Linda Hirtz, Social Studies
William Leahy, English
Lucien Lesniak, Business
Kathleen Lewis, Physical Education
Joseph McDonald, Spanish/French
Robert Pano, Science
Antranig Papelian, Math
John Payelian, Science/Math
Margaret Picard, Guidance Counselor
Scott Record, Science
Cheryl Smith, Assistant Principal & Math
Betsielane Sullivan, Math
Bruce Wheeler, Industrial Arts
Dirk Witty, Industrial Arts
Eric Yannone, Social Studies

Carol Merrill, Teacher Aide
Janet Pano - Library Aide
Zane Witty - Permanent Substitute

Joyce Galletta - Secretary
Christina Jeskey - Guidance Secretary
Mary Ketcham - Administrative Asst.
Nancy Pollock - Secretary

Lorraine Tuttle, School Lunch Director
Rose Daniels, School Lunch
Karen Hickerson, School Lunch
Janet Johnson, School Lunch
Jean Vincent, School Lunch

Stephen Korpi - Custodian
Charles Deveau - Custodian

STATE OF NEW HAMPSHIRE

WILTON-LYNDEBOROUGH COOPERATIVE SCHOOL DISTRICT WARRANT

FOR ELECTION OF OFFICERS ON MARCH 14, 1989

To the inhabitants of the Wilton-Lyndeborough Cooperative District Affairs:

YOU ARE HEREBY NOTIFIED TO MEET ON THE FOURTEENTH DAY OF MARCH 1989 TO VOTE FOR DISTRICT OFFICERS.

Wilton voters at the Wilton Elementary School at 10:00 o'clock in the forenoon and Lyndeborough voters at Citizens' Hall in Lyndeborough at 10:00 o'clock in the forenoon.

To vote for District Officers:

1. To choose a Moderator, by ballot, for the ensuing year.

2. To choose one (1) Member of the School Board, by ballot, from the Town of Wilton for the ensuing three (3) years.

3. To choose three (3) Members of the Budget Committee, by ballot, one from the Town of Wilton, and one (1) from the Town of Lyndeborough, with each member so chosen to serve a term of three (3) years; and one from the Town of Lyndeborough to serve a term of two (2) years.

4. To choose, by ballot, two (2) Auditors for the ensuing year.

Polls will open for balloting at the designated hours above and will not close before 6:00 P.M. in Wilton and 6:00 P.M. in Lyndeborough.

GIVEN UNDER OUR HANDS AT SAID WILTON THIS SEVENTH DAY OF FEBRUARY, 1989.

SCHOOL BOARD

Harold P. Melcher, Jr. Robert L. Nields. Denise Fox

Virginia Taylor Otto Hansen, IV SCHOOL BOARD

STATE OF NEW HAMPSHIRE
WILTON-LYNDEBOROUGH COOPERATIVE SCHOOL DISTRICT WARRANT
FOR ANNUAL DISTRICT MEETING ON MARCH 8, 1989

To the inhabitants of the Wilton-Lyndeborough Cooperative School district in the Towns of Wilton and Lyndeborough, in the County of Hillsborough, State of New Hampshire, qualified to vote upon District Affairs:

YOU ARE HEREBY NOTIFIED TO MEET AT THE WILTON-LYNDEBOROUGH COOPERATIVE JUNIOR-SENIOR HIGH SCHOOL IN SAID DISTRICT ON WEDNESDAY, THE EIGHTH DAY OF MARCH, 1989 AT SEVEN-THIRTY (7:30) O'CLOCK IN THE EVENING, TO ACT UPON THE FOLLOWING:

Notice: School District Officers to be elected at the Town Meeting to be held at the Wilton Elementary School in Wilton and the Citizens' Hall in Lyndeborough, beginning at 10:00 o'clock in the morning on Tuesday, March 14, 1989.

5. To hear reports of Agents, Committees, or Officers chosen, and to pass any vote relating thereto.

6. To see if the District will vote to authorize the School Board pursuant to RSA 198:20-b to apply for, accept, and expend without further action by the School District Meeting, money from any source which becomes available during the fiscal year.

7. To see if the District will vote to raise and appropriate the sum of THIRTY THOUSAND DOLLARS ($30,000.00) to be placed in the Capital Reserve Fund established for the purpose of financing all or part of the construction or reconstruction of the Wilton-Lyndeborough Cooperative Junior-Senior High School building and replacement of school building equipment or take any action relating thereto. (Supported by the Budget Committee).

8. To see what sum of money the District will vote to raise and appropriate for the support of schools, for the salaries of School District Officers and Agents, and for payment of statutory obligations for the District.

9. To transact any other business that may legally come before this meeting.

GIVEN UNDER OUR HANDS AT SAID WILTON THIS SEVENTH DAY OF FEBRUARY, 1989.

SCHOOL BOARD

Harold P. Melcher, Jr. Robert L. Nields Denise Fox

Virginia Taylor Otto Hansen, IV SCHOOL BOARD

SCHOOL ADMINISTRATIVE UNIT NO. 63
Wilton, New Hampshire 03086
WILTON-LYNDEBOROUGH COOPERATIVE
SCHOOL DISTRICT

Revised 1-26-89

School Board Budget for 1989-1990

EXPENDITURES		EXPENDED 1987-88	BUDGETED 1988-89	ESTIMATE 189-90
1-1000	INSTRUCTION			
1-1100	Regular Programs			
1100-112	Teacher Salaries	579,625	662,184	715,041
211	Medical	37,015	46,077	60,165
212	Dental		2,160	2,700
213	Life Ins.			810
214	Workers'Comp.	3,585	3,245	3,504
222	Retirement	3,654	3,377	5,077
230	Soc.Security	42,962	49,730	53,700
260	Unemployment	1,765	4,635	3,575
	Total	668,606	771,408	844,572
1100-440	Equipment Repairs & Maint.	3,423	3,696	4,533
610	Desk Supplies	13,749	14,649	15,667
611	Paper Supplies	5,053	5,738	6,403
612	Tests	493	252	801
630	Textbooks	10,531	12,185	14,415
631	Workbooks	1,979	2,242	2,186
660	Computer Programs	1,299	2,377	3,268
741	New Equipment	5,831	4,828	9,176
742	Replacement Equipment	8,339	8,748	8,183
890	Miscellaneous	138	975	975
	Total	50,835	55,690	65,607
1120-122	Substitute Salaries	9,140	11,900	10,600
211	Medical			1,377
212	Dental			100
213	Life Ins.			30
214	Workers'Comp.	51	58	52
230	Soc.Security	677	893	796
260	Unemployment	66	83	53
	Total	9,934	12,934	13,008
1130-122	Homebound Salaries	458	500	3,790
214	Workers'Comp.	7	3	18
230	Soc.Security	10	38	284
260	Unemployment	8	4	18
	Total	483	545	4,110
REGULAR PROGRAM TOTALS		729,858	840,577	927,297
1200-122	SPED Teacher Salaries	50,310	57,162	61,962
211	Medical	2,828	2,604	3,645
212	Dental		160	200
213	Life Ins.			60
214	Workers'Comp.	220	280	304
222	Retirement	315	292	440
230	Soc.Security	3,713	4,292	4,653
260	Unemployment	131	400	310
	Total	57,517	65,190	71,574

EXPENDITURES		EXPENDED 1987-88	BUDGETED 1988-89	ESTIMATE 1989-90
1200-440	Equipment Repairs & Maint.			
610	Desk Supplies			
611	Paper Supplies			200
612	Tests		185	148
630	Textbooks	789		500
631	Workbooks	177	741	592
741	Add'l. Equipment	831	452	
742	Replacement Equipment			
890	Miscellaneous	595	653	750
	Total	2,392	2,031	2,190
1201-114	Sp.Ed.Teacher Aide Salary	10,608	7,830	8,613
214	Workers' Comp.	44	36	42
230	Soc.Sec.	785	589	647
260	Unemployment	66	55	43
	Total	11,503	8,510	9,345
SPECIAL ED.PROGRAM TOTAL		71,412	75,731	83,109
1-1230	Special Ed. Services			
1230-330	Psychological Testing			
331	Audiological Testing	257	280	140
332	Physical Therapy	376	1,050	
333	Occupational Therapy	1,097	840	
334	Psychological Therapy	3,316	5,850	12,885
335	Educational Evaluation			
	Total	5,046	8,020	13,025
SPECIAL ED. SERVICES TOTAL		5,046	8,020	13,025
1-1290	Special Ed.Tuition			
1290-561	Public-In-State	2,625		14,460
562	Out-of-State	57,646	44,000	26,556
569	Private		4,500	
	Total	60,271	48,500	41,016
SPECIAL ED. TUITION TOTAL		60,271	48,500	41,016
1-1300	Vocational Ed. Programs			
1300-561	Vocational Ed. Tuition	442	2,500	2,500
	Total	442	2,500	2,500
VOCATIONAL ED. PROGRAMS TOTAL		442	2,500	2,500
1-1400	Other Instructional Programs			
1410-112	Cocur.Athl.Act.Salaries	15,510	18,510	20,450
214	Workers'Comp.	102	90	100
222	Retirement	16	94	145
230	Soc.Sec.	1,295	1,390	1,536
260	Unemployment			
	Total	16,923	20,084	22,231
1410-330	Physicals			
440	Equipment Repairs & Maint.	158	1,000	1,000
531	Telephone			
532	Postage			
590	Purchased Services	6,663	6,015	6,509
610	Supplies	4,447	3,849	5,435

EXPENDITURES		EXPENDED 1987-88	BUDGETED 1988-89	BUDGETED 1989-90
1410-741	New Equipment			
742	Replacement Equipment			
810	Dues	300	1,000	1,000
890	Miscellaneous	591	1,200	
	Total	12,159	13,064	13,944
1411-112	CoCurricular Salaries	2,892	4,350	5,325
214	Workers'Comp.	5	21	26
222	Retirement	9	22	38
230	Soc.Security	64	326	400
260	Unemployment	1		
	Total	2,971	4,719	5,789
1411-610	Supplies	518	875	800
741	New Equipment			2,000
810	Dues & Fees		422	782
890	Miscellaneous		525	525
	Total	518	1,822	4,107
1490-310	Driver Education	6,300	3,600	6,300
	Total	6,300	3,600	6,300
OTHER INSTRUCTIONAL PROGRAMS TOTAL		38,871	43,289	52,371
1-2000	SUPPORTING SERVICES			
2120-113	Guidance Salaries	42,427	47,599	51,818
211	Medical	2,376	2,463	5,910
212	Dental		128	200
213	Life Ins.			60
214	Workers'Comp.	276	233	254
222	Retirement	264	243	368
230	Soc.Security	3,147	3,574	3,892
260	Unemployment	131	333	259
	Total	48,621	54,573	62,761
2120-370	Testing	14	347	
532	Postage			125
610	Supplies	123	200	400
612	Tests	274	200	450
630	Textbooks			88
660	Computer Software	189	240	239
741	New Equipment		75	
810	Dues			250
890	Miscellaneous	85	85	
	Total	685	1,147	1,552
2121-115	Guidance Secretary Sal.	2,808	3,010	3,420
214	Workers'Comp.	14	15	17
230	Soc.Security	268	226	257
260	Unemployment	21	21	17
	Total	3,111	3,272	3,711
GUIDANCE SERVICES TOTAL		52,417	58,992	68,024

EXPENDITURES		EXPENDED 1987-88	BUDGETED 1988-89	BUDGETED 1989-90
2134-113	Nurses' Salaries	21,857	24,500	27,100
211	Medical	2,004	2,705	3,545
212	Dental		80	100
213	Life Ins.			30
214	Workers'Comp.	130	120	133
222	Retirement	139	124	192
230	Soc.Security	1,624	1,839	2,035
260	Unemployment	65	171	136
	Total	25,819	29,539	33,271
2134-330	Academic Physicals	392	1,080	1,080
440	Equipment Repairs & Maint.		500	
520	Insurance Bond	22		
532	Postage		25	25
580	Travel	910	1,000	1,000
610	Supplies	364	375	375
741	New Equipment			233
890	Miscellaneous	65	25	
	Total	1,753	3,005	2,713
HEALTH SERVICES TOTAL		27,572	32,544	35,984
1-2210	IMPROVEMENT OF INSTRUCTIONAL STAFF			
2210-270	Course Reimbursement	1,931	3,600	4,500
290	Staff Development	2,794	4,000	3,831
320	Accountability		735	
640	Profes.Books/Subsc.	78	250	250
	Total	4,803	8,585	8,581
IMPROVEMENT OF INSTRUCTIONAL STAFF		4,803	8,585	8,581
1-2220	EDUCATIONAL MEDIA SERVICES			
2221-114	Library Aide Salaries	2,783	3,267	
214	Workers'Comp.	15	16	
230	Soc. Security	205	245	
260	Unemployment	39	23	
	Total	3,042	3,551	
2222-113	Librarian Salaries	22,936	26,400	29,400
211	Medical	961		
212	Dental		80	100
213	Life Ins.			30
214	Workers'Comp.	138	129	144
222	Retirement	150	134	208
230	Soc.Security	1,695	1,982	2,207
260	Unemployment	66	184	147
	Total	25,946	28,909	32,236
2222-440	Equipment Repairs & Maint.	494	500	700
453	Rental of Films	555	300	300
532	Postage	60	75	75
610	Supplies	258	350	350
630	Library Books	2,929	2,500	5,000
640	Magazines & Periodicals	1,549	1,300	1,500
742	Replacement Equipment	1,050	1,100	1,500
810	Dues	15	15	30
	Total	6,910	6,140	9,455

EXPENDITURES		EXPENDED 1987-88	BUDGETED 1988-89	BUDGETED 1989-90
2223-610	Audio Visual Supplies	537	1,650	600
660	Computer Software			1,900
741	New Equipment	931	250	
742	Replacement Equip.	1,136	500	1,000
	Total	2,604	2,400	3,500
EDUCATIONAL MEDIA SERVICES TOTALS		38,502	41,000	45,191
1-2300	School Board Services			
2310-890	School Board Members	1,000	1,000	1,000
381	Clerk	161	400	400
382	Treasurer	517	400	400
383	Supv. & Ballot Clerks	236	200	200
384	Moderator		25	25
385	Auditors	278	300	300
390	Legal Fees	109	500	500
520	Treasurer's Bond	236	155	240
521	S.B. Liability Ins.	3,043	2,504	3,043
532	Postage	185	250	250
610	Supplies	28	750	750
810	Dues	1,385	1,523	1,523
890	Miscellaneous	2,953	1,000	2,000
	Total	10,131	9,007	10,631
2310-351	School Admin. Unit Exp.	29,233	36,839	43,214
	Total	29,233	36,839	43,214
SCHOOL BOARD SERVICES TOTAL		39,364	45,846	53,845
1-2400	Office of the Principal			
2410-111	Principal Salaries	46,179	49,238	53,397
211	Medical	1,520	2,705	3,545
212	Dental		80	100
213	Life Ins.			30
214	Workers'Comp.	303	241	262
222	Retirement	262	207	379
230	Soc.Security	3,391	3,698	4,010
260	Unemployment	131	345	267
	Total	51,786	56,514	61,990
2410-440	Equip. Repairs & Maint.	1,992	2,803	3,083
520	Bond		30	30
531	Telephone	4,709	4,950	5,198
532	Postage	790	850	900
550	Printing	630	1,000	1,100
580	Travel		275	275
610	Supplies	1,628	1,575	1,730
741	New Equipment	13		600
742	Replacement Equipment		3,000	
810	Administrative Dues	1,490	1,575	1,600
890	Miscellaneous	9,764		
	Total	21,016	16,058	14,516

EXPENDITURES		EXPENDED 1987-88	BUDGETED 1988-89	BUDGETED 1989-90
2411-115	Secretarial Salaries	28,521	29,920	33,907
211	Medical			
212	Dental		80	200
213	Life Ins.			30
214	Workers'Comp.	166	147	166
230	Soc.Security	2,099	2,247	2,546
260	Unemployment	180	209	170
	Total	30,966	32,603	37,019
2490-890	Graduation Expense	513	1,100	2,600
	Total	513	1,100	2,600
OFFICE OF THE PRINCIPAL TOTALS		104,281	106,275	116,125
1-2540	Operation of Plant & Maint.			
2540-117	Custodial Salaries	35,516	39,904	44,982
211	Medical	3,529	4,398	7,090
212	Dental		160	200
213	Life Ins.			60
214	Workers'Comp.	2,211	1,473	1,657
230	Soc.Security	2,538	2,997	3,371
260	Unemployment	144	279	224
	Total	43,938	49,211	57,584
2540-431	Trash Removal	4,945	3,800	4,500
432	Snow Removal	600	700	770
440	Equip.Repairs & Maint.	575	1,000	1,000
441	Maintenance of Grounds	486	1,175	5,975
442	Building Repairs	24,656	17,050	12,070
443	Building Maintenance	20,156	13,039	8,757
520	Building Insurance	11,268	9,264	11,268
580	Travel	150	150	300
610	Custodial Supplies	6,551	6,700	7,000
651	Gas	85	250	250
653	Electricity	25,627	24,447	28,189
654	Electric Heat	27,769	40,573	30,545
655	Outdoor Lighting	2,296	3,013	3,013
656	Water	7,350	7,350	7,350
657	Sewer	5,880	11,760	5,880
741	New Equipment	1,123		8,250
742	Replacement Equipment		2,181	5,625
	Total	139,517	142,452	140,742
OPERATION & MAINT. OF PLANT TOTAL		183,455	191,663	198,326
1-2550	Transportation Services			
2553-511	SPED Transp.Public In	6,554		17,234
512	Out-of-State	10,640	12,600	10,260
513	Private			
	Total	17,194	12,600	27,494
2554-510	Field Trip Transp.	330	800	900
511	Academic Com.Transp.	1,623	1,450	1,725
	Total	1,953	2,250	2,625

EXPENDITURES		EXPENDED 1987-88	BUDGETED 1988-89	BUDGETED 1989-90
2555-510	Athletic Transportation	8,916	9,424	10,404
	Total	8,916	9,424	10,404
2559-519	Voc Ed Transportation	1,265	2,700	2,700
	Total	1,265	2,700	2,700
TRANSPORTATION SERVICES TOTALS		29,328	26,974	43,223
1-2620	Planning,Research,Development and Evaluation Services			
2620-270	Curriculum Development	28	480	6,200
330	SPED Administration	20,127	26,663	30,363
	Total	20,155	27,143	36,563
PLANNING,ETC. SERVICES TOTALS		20,155	27,143	36,563
1-2630	Information Services			
2630-580	Travel & Conferences	194	400	400
	Total	194	400	400
INFORMATION SERVICES TOTALS		194	400	400
1-4000	Facilities Acq.&Const. Serv.			
4200-451	Rental of Land & Bldgs.		750	750
4600-460	Building Construction			
720	Building Acquisition			
	Total		750	750
ACQUISITION & CONST. SERVICES TOTALS			750	750
1-6000	Fund Transfers			
6500-880	School Lunch			
6510-880	Capital Reserve-Dist.	30,000	10,001	30,001
	Total	30,000	10,001	30,001
FUND TRANSFER TOTALS		30,000	10,001	30,001
1-7000	Refund of Expenditures			
7000-890	In & Out Items	22,250	3,300	3,300
	Total	22,250	3,300	3,300
REFUND OF EXPENDITURES TOTALS		22,250	3,300	3,300
9-5100	Debt Service			
5100-830	Principal of Debt	60,000	60,000	60,000
840	Interest on Debt	11,700	7,800	3,900
	Total	71,700	67,800	63,900
TOTAL DEBT SERVICE		71,700	67,800	63,900
GRAND TOTAL AMOUNT REQUIRED TO MEET SCHOOL BOARD'S BUDGET		1,529,921	1,639,890	1,823,531

RECEIPTS		ACTUAL 19 87-88	ESTIMATE 19 87-88	ESTIMATE 19 88-89	ESTIMATE 19 89-90
Unreserved Fund Balance					
1000	REVENUE FROM LOCAL SOURCES				
1100	Taxes				
1121	Current Appropriation				
1122	Deficit Appropriation				
1123	Prior Years' Appropriation				
1124	Advance Appropriation				
	Total				
1300	Tuition				
1310	Regular School Tuition				
1330	Special Ed. Tuition	474.04			7,570.00
1340	Voc. Ed. Tuition				
	Total	474.04			7,570.00
1500	Earnings on Investments				
1510	Bank Interest	5,623.72	10,000.00	9,000.00	5,600.00
	Total	5,623.72	10,000.00	9,000.00	5,600.00
1700	Pupil Activities				
1710	Athletics		2,000.00	2,000.00	2,000.00
1919	Other		400.00	400.00	
	Total		2,400.00	2,400.00	2,000.00
1900	Other Revenue from Local Sources				
1910	Rentals				
1920	Trust Funds				
1980	Refunds				
1990	Other Local Revenue				
	Total				
REVENUE FROM LOCAL SOURCES TOTAL		6,097.76	12,400.00	11,400.00	15,170.00
3000	REVENUE FROM STATE SOURCES				
3100	Unrestricted Grants-in-Aid				
3110	Foundation Aid	18,064.81	18,363.00	15,099.41	38,662.58*
3120	Sweepstakes				
3130	Incentive Aid				
3140	Foster Children				
3190	Other				
	Total	18,064.81	18,363.00	15,099.41	38,662.58
3200	Restricted Grants-in-Aid				
3210	School Building Aid	29,214.94	29,568.00	28,290.00	24,000.00
3230	Driver Education	6,375.00	3,000.00	3,000.00	6,300.00
3240	Catastrophic Aid	24,425.32		23,413.55	15,959.00
3270	Child Nutrition				
3290	Other-Recreation Fields	2,252.28			
	Total	62,267.54	32,568.00	54,703.55	46,259.00
REVENUE FROM STATE SOURCES TOTAL		80,332.35	50,931.00	69,802.96	84,921.58
4000	REVENUE FROM FEDERAL SOURCES				
4200	Unrestricted Grants-in-Aid				
	Total				
4300	Restricted Grants-in-Aid				
	Total				

*5/3/88 Revised FY 89 28,218.31
4/27/88 Excess FY 88 10,444.27

RECEIPTS		ACTUAL 19 87-88	ESTIMATE 19 87-88	ESTIMATE 19 88-89	ESTIMATE 19 89-90
4400	Rest. Grants-in-Aid thru State				
4410	ECIA Title I				
4420	ECIA Title II	4,100.00	4,500.00	3,300.00	3,300.00
4440	Vocational Education				
4450	Adult Education				
4460	Child Nutrition				
4470	Handicapped Programs				
4490	Other Gov. Initiative	13,600.00			
	Total	17,700.00	6,084.00	4,884.00	3,300.00
4700	Grants-in-Aid thru Agencies				
4710	Revenue Sharing				
4720	CETA				
4790	Other				
	Total				
4800	Revenue in Lieu of Taxes				
	Total				
4900	Other Federal Revenue				
4910	Direct from Gov't.				
4920	Through State				
	Total				
REVENUE FROM FEDERAL SOURCES TOTAL		17,700.00	6,084.00	4,884.00	3,300.00
5000	OTHER REVENUE SOURCES				
5100	Sale of Notes & Bonds				
5110	Principal on Bonds & Notes				
5120	Premium on Bonds				
5130	Accrued Interest on Bonds				
	Total				
5200	Transfers from Other Funds				
5210	From General Fund				
5220	From Capitol Projects Fund				
5230	From Capitol Reserve Fund		12,800.00		
5240	From Food Service Fund				
5250	From Federal Projects Fund				
	Total		12,800.00		
5300	Comp. for Loss of Fixed Assets				
5310	Insurance Recovery				
5320	Sale of Equipment	2,023.85			
	Total	2,023.85			
REVENUE FROM OTHER SOURCES TOTAL		2,023.85	12,800.00		
GRAND TOTAL RECEIPTS		106,153.96	82,215.00	86,086.96	103,391.58
GRAND TOTAL AMOUNT REQUIRED TO MEET SCHOOL BOARD'S BUDGET			1,546,382.25	1,639,889.87	1,823,531.00
GRAND TOTAL ESTIMATED RECEIPTS			82,215.00	86,086.96	103,391.58
GRAND TOTAL ASSESSMENT			1,464,167.25	1,553,802.91	1,720,139.42

WILTON-LYNDEBOROUGH COOPERATIVE DISTRICT

BUDGET COMMITTEE BUDGET

SECTION I PURPOSE OF APPROPRIATION FUNCTION	APPROVED BUDGET 1988-89	SCHOOL BOARD'S BUDGET 1989-90	BUDGET COMMITTEE RECOMMENDED 1989-90	BUDGET COMMITTEE NOT RECOMMENDED 1989-90
1000 INSTRUCTION	xxxxxxxxxxxx	xxxxxxxxxxxx	xxxxxxxxxxxx	xxxxxxxxxxxx
1100 Regular Programs	840,577	927,297	927,297	
1200 Special Program	132,251	137,150	137,150	
1300 Vocational Programs	2,500	2,500	2,500	
1400 Other Instructional Programs	43,289	52,371	52,371	
1600 Adult/Continuing Education				
2000 SUPPORT SERVICES	xxxxxxxxxxxx	xxxxxxxxxxxx	xxxxxxxxxxxx	xxxxxxxxxxxx
2100 Pupil Services	xxxxxxxxxxxx	xxxxxxxxxxxx	xxxxxxxxxxxx	xxxxxxxxxxxx
2110 Attendance & Social Work				
2120 Guidance	58,992	68,024	68,024	
2130 Health	32,544	35,984	35,984	
2140 Psychological				
2150 Speech Path. & Audiology				
2190 Other Pupil Services				
2200 Instructional Staff Services	xxxxxxxxxxxx	xxxxxxxxxxxx	xxxxxxxxxxxx	xxxxxxxxxxxx
2210 Improvement of Instruction	8,585	8,581	8,581	
2220 Educational Media	41,000	45,191	45,191	
2240 Other Inst. Staff Services				
2300 Generel Administretion	xxxxxxxxxxxx	xxxxxxxxxxxx	xxxxxxxxxxxx	xxxxxxxxxxxx
2310 School Board	xxxxxxxxxxxx	xxxxxxxxxxxx	xxxxxxxxxxxx	xxxxxxxxxxxx
2310 870 Contingency				
2310 All Other Objects	9,007	10,631	10,631	
2320 Office of Superintendent	xxxxxxxxxxxx	xxxxxxxxxxxx	xxxxxxxxxxxx	xxxxxxxxxxxx
2320 351 S.A.U. Management Serv.	36,839	43,214	43,214	
2320 All Other Objects				
2330 Special Area Adm. Services				
2390 Other Gen. Adm. Services				
2400 School Administration Services	106,275	116,125	116,125	
2500 Business Services	xxxxxxxxxxxx	xxxxxxxxxxxx	xxxxxxxxxxxx	xxxxxxxxxxxx
2520 Fiscal				
2540 Operation & Maintenance of Plent	191,663	198,326	198,326	
2550 Pupil Transportation	26,974	43,223	43,223	
2570 Procurement				
2590 Other Business Services				
2600 Managerial Services	27,543	36,963	36,963	
2900 Other Support Services				
3000 COMMUNITIES SERVICES				
4000 FACILITIES ACQUISITIONS & CONST.	750	750	750	
5000 OTHER OUTLAYS	xxxxxxxxxxxx	xxxxxxxxxxxx	xxxxxxxxxxxx	xxxxxxxxxxxx
5100 Debt Service	xxxxxxxxxxxx	xxxxxxxxxxxx	xxxxxxxxxxxx	xxxxxxxxxxxx
5100 830 Principal	60,000	60,000	60,000	
5100 840 Interest	7,800	3,900	3,900	
5200 Fund Transfers	xxxxxxxxxxxx	xxxxxxxxxxxx	xxxxxxxxxxxx	xxxxxxxxxxxx
5220 To Federal Projects Fund	3,300	3,300	3,300	
5240 To Food Service Fund				
5250 To Capital Reserve Fund	10,001	30,001	30,001	
1122 Deficit Appropriation				
— Supplemental Appropriation (OFFSET BY LIKE AMOUNT BY REVENUE)				
TOTAL APPROPRIATIONS	1,639,890	1,823,531	1,823,531	

BUDGET COMMITTEE BUDGET

	SECTION II REVENUES & CREDITS AVAILABLE TO REDUCE SCHOOL TAXES	ESTIMATED REVENUES REVISED REVENUES 1988-89	SCHOOL BOARD'S BUDGET 1989-90	BUDGET COMMITTEE BUDGET 1989-90
770	Unreserved Fund Balance	31,297		
3000	Revenue from State Sources	xxxxxxxxxxxx	xxxxxxxxxxxx	xxxxxxxxxxxx
3110	Foundation Aid	15,099	38,663	38,663
3120				
3130				
3140				
3210	School Building Aid	19,780	24,000	24,000
3220	Area Vocational School			
3230	Driver Education	3,000	6,300	6,300
3240	Catastrophic Aid	11,430	15,959	15,959
3250	Adult Education			
3270	Child Nutrition			
	Other (Identify)			
4000	Revenue From Federal Source	xxxxxxxxxxxx	xxxxxxxxxxxx	xxxxxxxxxxxx
4410	ECIA - I & II	3,300	3,300	3,300
4430	Vocational Education	1,584		
4450	Adult Education			
4460	Child Nutrition Program			
4470	Handicapped Program			
	Other (Identify)			
5000	Other Sources	xxxxxxxxxxxx	xxxxxxxxxxxx	xxxxxxxxxxxx
5220	Trans. From Cap. Projects Fund			
5230	Trans. From Cap. Reserve Fund			
5100	Sale of Bonds or Notes			
1000	Local Rev. other than Taxes	xxxxxxxxxxxx	xxxxxxxxxxxx	xxxxxxxxxxxx
1300	Tuition		7,570	7,570
1500	Earnings on Investments	5,600	5,600	5,600
1700	Pupil Activities		2,000	2,000
	Other (Identify)	2,000		
	SUPPLEMENTAL APPROPRIATION (CONTRA)			
TOTAL SCHOOL REVENUES & CREDITS		93,090	103,392	103,392
DISTRICT ASSESSMENT		1,546,799	1,720,139	1,720,139
TOTAL REVENUES & DISTRICT ASSESSMENT		1,639,889	1,823,531	1,823,531

(School portion of the Business Profits Tax $ _____ to be applied to the District Assessment when computing the School Tax Rate.)

BUDGET OF THE SCHOOL DISTRICT

OF WILTON LYNDEBOROUGH COOPERATIVE , N.H.

BUDGET COMMITTEE

Robert H. Howe
Joan E. Foster
Earl W. Martin

DATE _____ 1989

(Please sign in ink)

WILTON POLICE DEPARTMENT	911 Emergency or	654-9452
WILTON FIRE DEPARTMENT	911 Emergency or	654-6758
WILTON AMBULANCE	911 Emergency or 654-9212	

WILTON TOWN OFFICE 654-9451

Office Hours:

Mon.-Tues.-Thurs. & Fri.	9:00-4:30
Wednesday	9:00-6:00
Board of Selectmen meet Mon. Night	7:00

BUILDING INSPECTOR 654-9451

Office Hours:

Mon.-Tues.-Thurs. & Fri.	10:00-1:00

WILTON ELEMENTARY SCHOOL 654-6714

WILTON-LYNDEBOROUGH COOPERATIVE SCHOOL 654-6123

WILTON RECYCLING CENTER 654-6150

Recycling Hours:

Saturday	9:00-5:00
Sunday	9:00-2:00
Tuesday	1:00-5:00
Wednesday	7:30-11:00
Thursday	1:00-5:00*
* Open May 1st - Sept. 30th	1:00-7:00

WILTON PUBLIC & GREEG FREE LIBRARY 654-2581

Library Hours:

Mon.-Wed. & Fri	2:00-5:00
Tues. & Thurs.	9:00-12:00 & 2:00-8:00
Saturday	9:00-12:00

NHamp
352.07
W743
1988
suppl.

SUPPLEMENT

TO THE

1988

TOWN REPORT

REVISED

TOWN OF WILTON

Amended Supplement
to the

1988 TOWN REPORT

Corrections to the 1988 Town Report	2
Town Clerk's Report: January 1-August 29. 1988	3
Town Clerk's Report: August 30-December 31, 1988	4
Auditors' Opinion	5
Summary of Tax Warrants: Jan.1-August 23, 1988	7
Summary of Tax Sale Accounts: Jan. 1-August 23, 1988	8
Summary of Tax Accounts: Aug 24-December 31, 1988	9
Auditors' Statement	12
MS-5	13
Balance Sheet	22
Auditors' Statement	24
Budget Summary	25
Detailed Statement of Payments	29

CORRECTIONS TO 1988 TOWN REPORT

Front Cover:	photo credit to David Schmidt, photographer
page 5	add Cynthia Harris (1990) to Zoning Board
page 17	Fire Department Truck 262: change 3000 to requested, 0 per Budcom and 30,000 in n recommended.
page 17	total appropriation should read $1,843,054
page 57	article 17 should read 5 yard sander
Back Cover:	Town Office hours M T Th F: 9:00 to 4:00 Wilton Public and Gregg Free Library

TOWN CLERK'S REPORT
JANUARY 1, 1988 - AUGUST 29, 1988

Motor Vehicle Account:			
January	186	$ 17,974.00	
February	229	18,060.00	
March	334	22,320.00	
April	324	15,183.00	
May	393	24,964.00	
June	789	25,978.00	
July	1151	18,705.00	
August	360	21,109.00	
	3766	164,293.00	
Remitted to Treasurer:			**$164,293.00**
Marriage License Account:			
14 Marriage Licenses Issued at $13.00			
Paid to the Treasurer, State of NH			**26.00**
Due Treasurer, State of NH		156.00	
Dog License Account:			
January		14.00	
February & March		42.90	
April		246.50	
May		705.50	
June		154.50	
July		737.50	
August		62.00	
		1,962.90	
Remitted to Treasurer:			**1,962.90**
Paid to Treasurer, State of NH			**154.00**

Submitted For Sandra Trow by J. Farrell
Data from Souhegan Data Processing,
subsidiary of Draper Energy

TOWN CLERK'S REPORT
AUGUST 30, 1988 - DECEMBER 31, 1988

Motor Vehicle Account:			
September	329	$30,610.00	
October	364	23,380.51	
November	267	18,781.00	
December	292	17,833.00	
	1252	90,604.51	
Remitted to Treasurer:			**90,604**
Per Souhegan Data Print Out			
September		30,615.55	
October		23,270.53	
November		18,409.21	
		72,295.29	
Marriage License Account:			
5 Marriage Licenses Issued at $13.00			
Paid to Treasurer, State of NH			**26**
Due Treasurer, State of NH		39.00	
Dog License Account:			
September		18.00	
October		3.50	
November		26.50	
December		3.50	
		51.50	
Remitted to Treasurer:			**51**

Respectfully submitted:
Jane K. Farrell
Town Clerk

rey, Vachon
Clukay, P.C.
Certified Public Accountants

131 Middle Street
Manchester, New Hampshire 03101
(603) 622-7070

AUDITORS' OPINION

ard of Selectmen
wn of Wilton, New Hampshire

ar Members of the Board:

We have examined the financial statements of Sandra Trow, x Collector for the period January 1, 1988 to August 23, 1988 listed in the accompanying table of contents. Our examination s made in accordance with generally accepted auditing standards d, accordingly, included such tests of the accounting records d such other auditing procedures as we considered necessary in e circumstances.

As described in the note to the financial statements, the x Collector's policy is to prepare financial statements on the sis of cash receipts and disbursements; consequently, certain venues and related assets are recognized when received rather n when earned, and certain expenses are recognized when paid her than when the obligation is incurred. Accordingly, the ompanying financial statements are not intended to present ancial position and results of operations in conformity with erally accepted accounting principles.

In our opinion, the financial statements referred to above sent fairly the assets and liabilities arising from cash nsactions of Sandra Trow, Tax Collector as of August 23, 1988, the revenues collected and expenses paid during the period n ended, on the basis of accounting described in the note to financial statements, which basis has been applied in a ner consistent with the preceding period.

Carey, Vachon & Clukay, PC

ember 26, 1988

TOWN OF WILTON, NEW HAMPSHIRE
Sandra Trow - Tax Collector
Financial Statements
For the Period January 1, 1988 to August 23, 1988

TABLE OF CONTENTS

	Page
AUDITORS' OPINION	1
FINANCIAL STATEMENTS:	
Summary of Tax Warrants	2
Summary of Tax Sale Accounts	3

TOWN OF WILTON, NEW HAMPSHIRE
Sandra Trow - Tax Collector
Summary of Tax Warrants
For the Period January 1, 1988 to August 23, 1988

	1988	1987	1986	Prior	Total
-DR-					
ollected Taxes - January 1, 1988:					
roperty Taxes		$589,021.35			$589,021.35
esident Taxes		4,180.00	$1,420.00	$2,150.00	7,750.00
ewer Rents		125,034.00	65.00	174.00	125,273.00
ield Taxes		16,300.00			16,300.00
s Committed to Collector:					
eld Taxes	$281.56	3,894.77			4,176.33
payments:					
C Resident Taxes	40.00	852.06			892.06
rest Collected on Delinquent Taxes		314.50			314.50
lties Collected:					
sident Taxes		219.00			219.00
wer Rents		5,847.03			5,847.03
TOTAL	$321.56	$745,662.71	$1,485.00	$2,324.00	$749,793.27
-CR-					
tances to Treasurer:					
perty Taxes		$415,454.34			$415,454.34
sident Taxes	$40.00	2,190.00	$40.00		2,270.00
d Use Change Taxes		15,800.00			15,800.00
ld Taxes	281.56	3,894.77			4,176.33
er Rents		94,509.50			94,509.50
erest and Penalties on Taxes		6,066.03			6,066.03
ments by Selectmen:					
perty Taxes		3,697.00			3,697.00
lected Taxes - August 23, 1988:					
perty Taxes		170,722.07			170,722.07
ident Taxes		1,990.00	1,380.00	$2,150.00	5,520.00
d Use Change Taxes		500.00			500.00
er Rents		30,839.00	65.00	174.00	31,078.00
TOTAL	$321.56	$745,662.71	$1,485.00	$2,324.00	$749,793.27

TING POLICY: The summary of tax warrants is prepared on the cash basis of accounting.

TOWN OF WILTON, NEW HAMPSHIRE
Sandra Trow - Tax Collector
Summary of Tax Sale Accounts
For the Period January 1, 1988 to August 23, 1988

	1986	1985	PRIOR	TOTAL
-DR-				
Unredeemed Taxes - January 1, 1988	$16,323.70	$18.55	$416.70	$16,75
Interest and Costs After Sale	1,638.64	6.69		1,64 3
TOTAL	$17,962.34	$25.24	$416.70	$18,40 3
-CR-				
Remittances to Treasurer:				
Redemptions - Unredeemed Taxes	$9,048.48	$18.55		$9,06 3
Interest and Costs	1,638.64	6.69		1,64 3
Unredeemed Taxes - August 23, 1988	7,275.22		$416.70	7,69 2
TOTAL	$17,962.34	$25.24	$416.70	$18,40 8

ACCOUNTING POLICY: The summary of tax sale accounts is prepared on the cash basis of account

TAX COLLECTOR'S REPORT
SUMMARY OF TAX ACCOUNTS
AUGUST 24, 1988 - DECEMBER 31, 1988

	Debit	
	Levies of 1988	Levies of 1987
axes Committed to Collector:		
Property Taxes	2,437,349.00	170,722.07
Resident Taxes	19,540.00	1,990.00
Land Use Change Tax	-	11,500.00
Yield Taxes	1,355.42	-
Sewer Rents	173,140.00	30,839.00
dded Taxes		
Property Taxes	32,236.00	-
Resident Taxes	210.00	-
nterest Collected on Delinquent Taxes		
Real Estate & Sewer	1,127.41	6,764.96
enalties Collected on Resident Taxes	144.00	225.00
otal Debits	**2,665,101.83**	**222,041.03**

	Credit	
	Levies of 1988	Levies of 1987
emitted to Treasurer During Fiscal Year:		
Property Taxes	2,004,490.42	171,002.39
Resident Taxes	13,219.62	612.00
Land Use Change Tax	-	11,500.00
Yield Taxes	1,355.42	-
Sewer Rents	138,590.00	30,023.00
Interest of Taxes	1,112.41	6,764.96
Penalties on Resident Tax	144.00	26.00

Abatements Allowed:		
Property Taxes	10,603.40	-
Resident Taxes	260.00	1,750.00
Sewer Rents	1,540.00	362.68
Uncollected Taxes End of Fiscal Year:		
Property Taxes	454,491.58	-
Resident Taxes	6,270.38	-
Sewer Rents	33,025.00	-
Total Credits	**2,665,101.83**	**22,041.0**

	Debit		
	Levies of Tax Sale Accounts to Oth		
	1987	1986	Prior
Balance of Unredeemed Taxes Beginning of Fiscal Year:		7,275.22	42
Taxes Sold/Executed to Town During Fiscal Year:	127,612.34	-	
Subsequent Taxes Paid:	-	3,773.39	
Interest Collected After Sale/Lien Execution:	372.07	57.72	
	435.80	2.00	
		824.56	
Total Debits	**128,420.21**	**11,932.89**	**42**

		Credit	
Remittance to Treasurer During Fiscal Year:			
Redemtions	33,451.10	4,010.82	
Interest & Cost After Sale	807.87	59.72	
	469.32	824.56	
Abatements During Year	359.58	-	
Deeded to town During Year	-	-	
Unredeemed Taxes End of Year	93,332.34	7,037.79	4
Unredeemed Subsequent Taxes	-	-	
Unremitted Cash	-	-	

Total Credits	**128,420.21**	**11,932.39**	**421.27**

Debit

Levies of Tax Sale Accounts to Others

	1987	1986	Prior
Balance of Unredeemed Taxes Beginning of Fiscal Year:	-	-	-
Taxes sold to Others During Fiscal Year:	-	631.28	421.27
Subsequent Taxes Paid:	-	-	-
Interest Collected After Tax Sale	-	151.99	-
Redemption Cost:	-	27.50	-
Total Debits	**-**	**810.77**	**421.27**

Credit

Remittances to Purchasers During Fiscal Year:			
Redemptions	-	631.28	-
Interest & Cost After Sale	-	179.49	
Abatements During Year	-	-	-
Deeded During Year	-	-	421.27
Unredeemed Taxes End of Year	-	-	-
Unredeemed Subsequent Taxes	-	-	-
Unremitted Cash	-	-	-
Total Credits	**-**	**810.77**	**421.27**

Submitted by Joanna Eckstom,
Tax Collector

Carey, Vachon
& Clukay, P.C.
Certified Public Accountants

131 Middle Street
Manchester, New Hampshire
(603) 622-7070

Board of Selectmen
Town of Wilton, New Hampshire

We have compiled the financial statements of the Town Wilton, New Hampshire for the year ended December 31, 19 included in the accompanying Form MS-5, in accordance with stan ards established by the American Institute of Certified Publ Accountants.

Our compilation was limited to presenting in the fo prescribed by the New Hampshire Departments of Reven Administration, information that is the representation of To Officials. We have not audited or reviewed the financi statements referred to above and, accordingly, do not express opinion or any other form of assurance on them.

The financial report, Form MS-5, is presented in accordar with the requirements of the New Hampshire Department of Rever Administration which differ from generally accepted account principles. Accordingly, these financial statements are designed for those who are not informed about such differences

Carey, Vachon & Clukay, P

March 16, 1989

MS-6

STATE OF NEW HAMPSHIRE
DEPARTMENT OF REVENUE ADMINISTRATION
MUNICIPAL SERVICES DIVISION

ANNUAL CITY/TOWN FINANCIAL REPORT R.S.A CHAPTER 21-J

the Year Ending December 31, 1988; June 30, 1989)

30 3 006 028 3 01 00 0002814

WILTON TOWN
CHR BD SELECTMEN
WILTON NH 03086

(Please correct any error in name, address, and ZIP Code)

s supplied in this report will be used by the New pshire Department of Revenue Administration, e Agencies and public interest groups, and by the Bureau of the Census. Your government will no er receive Census Bureau forms F-21A, RS-9C, S-9D.

PLEASE RETURN COMPLETED FORM TO

State of New Hampshire
Department of Revenue Administration
Municipal Services Division
P.O. Box 457
Concord, NH 03301
Telephone: (603) 271-3397

TAXES — ALL FUNDS

	Amount — *Omit cents*
XES	
Property taxes — current year (1988)	$ 1,988,267
Property taxes — collected in advance	
Resident taxes — current year (1988)	16,283
Resident taxes — collected in advance	
National bank stock taxes — current year (1988)	
Yield taxes — current year (1988)	5,250
Property and yield taxes — previous years	602,582
Resident taxes — previous years	
Land use change tax — current and prior years	27,300
nterest and penalties on taxes	36,387
Tax sales redeemed	44,570
Motor vehicle permit fees	254,485
Total taxes collected and remitted to treasurer →	T01 2,975,124
NSES AND PERMITS	
Dog licenses	2,014
Business licenses, permits and filing fees	32
All other licenses, permits and fees	
Total →	T99 2,046

Part II INTERGOVERNMENTAL REVENUES – ALL FUNDS		Amount – Omit cent
A. FROM THE FEDERAL GOVERNMENT	B21	$
1. Federal grants for education	B50	
2. Federal housing and urban renewal	B91	
3. Water supply system	B89	
4. All other Federal grants – *Attached schedule*	B94	
5. Federal transit subsidies		
6. **Total** →		
B. FROM THE STATE OF NEW HAMPSHIRE	C30	158,193
1. Shared revenue	C48	61,605
2. Highway block grant	C21	
3. State grants for education	C88	52,585
4. State aid water pollution projects	C60	
5. Housing and community development	C89	Flood Damage 8,059 State Forest Land 368
6. All other State grants – *Attach schedule*		
7. **Total** →		280,810
C. FROM OTHER LOCAL GOVERNMENTS	D89	139,801
Reimbursements from other local governments		
Total →		139,801
Part III REVENUE FROM CHARGES FOR SERVICES – ALL FUNDS *(Exclude transfers)*	A81	229,769
1. Water supply system charges	A82	
2. Electric utility charges	A80	271,063
3. Sewer charges	A91	32,705
4. Garbage-refuse collection charges Recycle Sales	A61	
5. Parks and recreation charges	A01	
6. Airport charges	A60	
7. Parking charges	A50	
8. Municipal housing project rentals	A03	
9. Sale of cemetery lots	A84	
10. Transit or bus system	A12	
11. School receipts, including tuition from pupils	A08	
12. Gross receipts from sale of school lunches	A88	
13. Other sales and service charges		
14. **Total** →		533,538

V MISCELLANEOUS REVENUES — ALL FUNDS *(Exclude transfers)*	Amount — *Omit cents*
Sale of city/town property	U11 $
Special assessments	U01
Interest on investments	U20 73,236
Rents and royalties	U40
Withdrawals from capital reserve funds	18,377
Other miscellaneous revenue	U99 45,231
Total →	136,845

VI OTHER FINANCING SOURCES — ALL FUNDS *(Exclude transfers)*	
Proceeds of long term notes	
Proceeds of bond issues	
Other financing sources — *Attach schedule*	
Total →	

VII NON-REVENUE RECEIPTS — ALL FUNDS *(Exclude transfers)*	
. Tax anticipation notes	1,600,000
. Loans in anticipation of bond issues	
. Loans in anticipation of long term notes	
. Loans in anticipation of Federal aid	
. Loans in anticipation of State aid	
. Yield tax security deposits	
. Other non-revenue receipts — *Attach schedule*	
. **Total** →	1,600,000
. **TOTAL RECEIPTS FROM ALL SOURCES** →	5,668,164
. **CASH ON HAND JANUARY 1, 1988 (JULY 1, 1988)** →	1,096,326
. **GRAND TOTAL** →	6,764,490

Part VII EXPENDITURES ALL FUNDS	Maintenance budget item	Capital outlay	
(Report payments to other governments in part XI only)	Salaries, wages and current operations (a)	Purchase of equipment, land and buildings (b)	
A. GENERAL GOVERNMENT			
1. Town officer salaries	E29 12,771		
2. Town officer expenses	E29 89,038	G29	F29
3. Election and registration	E89 3,193	G89	F89
4. Cemeteries	E03 11,001	G03	F03
5. General government buildings	E31 13,536	G31	F31
6. Financial administration	E23	G23	F23
7. Reappraisal of property	E23	G23	F23
8. Planning and zoning	E28 19,559	G28	F28
9. Judicial and legal expense	E25 3,869	G25	F25
10. Central administration	E28	G28	F28
11. Advertising and regional association	E88	G88	F88
12. Housing and community development	E50	G50	F50
13. Contingency fund	E88 2,000	G88	F88
B. PUBLIC SAFETY			
1. Police department/Communications	E02 181,357	G02	F02
2. Fire department	E24 42,612	G24 14,129	F24
3. Civil defense	E88 345	G88	F88
4. Building inspection	E88	G88	F88
C. HIGHWAYS, STREETS, BRIDGES			
1. City/town maintenance	E44 41,467	G44	F44
2. General highway department /Highway Subsidy	E44 199,814	G44 25,358	F44
3. Street lighting	E44 13,859	G44	F44
4. Parking facilities	E60	G60	F60
5. Municipal airport	E01	G01	F01
6. Private transit subsidies	E47		
D. SANITATION			
1. Solid waste disposal /Reycling	E60 167,099	G60 23,350	F60
2. Garbage and trash removal	E61	G61	F61

FORM MS-5 (9-21-88)

Part VII EXPENDITURES ALL FUNDS — Continued (Report payments to other governments in part XI only)	Maintenance budget item: Salaries, wages and current operations (a)	Capital outlay: Purchase of equipment, land and buildings (b)	Capital outlay: Construc (c)
E. HEALTH			
1. Health department	E32 200	G32	F32
2. Payments to private hospitals	E38 8,700	G38	F38
3. Ambulances	E32 10,432	G32	F32
4. Animal control	E89 413	G89	F89
5. Vital statistics	E32	G32	F32
F. EDUCATION	E12	G12	F12
G. WELFARE			
1. Aid to disabled	E87 900		
2. Old age assistance	E67		
3. AFDC	E87		
4. General assistance	E68 2,490		
5. Medical vendor payments	E74		
6. Other vendor payments	E76		
7. Administration	E79	G79	F79
H. CULTURE AND RECREATION			
1. Library	E62 40,970	G62 61,540	F62
2. Parks and recreation /Goss Park	E61 6,967	G61	F61
3. Patriotic purposes	E88 750	G88	F88
4. Conservation commission	E69 3,015	G69	F69
I. DEBT SERVICE			
1. Principal long term bonds and notes	69,613		
2. Interest-long term bonds and notes (except utility debt)	I88 74,476		
3. Interest on water utility debt	I81		
4. Interest on electric utility debt	I82		
5. Interest-tax anticipation notes	I89 69,124		
6. Fiscal charges on debt	E23		
J. OPERATING TRANSFERS OUT			
1. Payments to caprtal reserve funds by fund			
Fire Dept. Rescue Vehicle	21,000		
Ambulance vehicle	5,000		
Police cruiser	3,000		
Fire Dept. 262	4,750		
Fire Dept. roof	3,000		
Conservation fund	1,000		
3. Other operating transfers			

FORM MS-6 (9-21-88)

Part VII EXPENDITURES ALL FUNDS — Continued (Report payments to other governments in part XI only)	Maintenance budget item	Capital outlay	
	Salaries, wages and current operations (a)	Purchase of equipment, land and buildings (b)	Constructi (c)
K. UTILITIES			
1. Municipal water utility	E91 187,561	G91	F91
2. ~~Water utility depreciation~~ Hydrant Rental	14,875		
3. Municipal ~~electric~~ Sewer utility	E92 137,988	G92	F92
4. Electric utility depreciation			
5. Transit	E94	G94	F94
L. MISCELLANEOUS			
1. FICA, retirement, pension contributions	15,416		
2. Insurance	63,569		
3. Unemployment compensation	1,736		
Other — *Specify* —			
4.			
5.			
6.			
7.			
8. Total miscellaneous →	E99	G99	F99
M. UNCLASSIFIED			
1. Payments — tax anticipation notes	2,200,000		
2. Taxes bought by city/town	127,613		
3. Discounts, abatements, refunds	22,614		
4. Payments to trustees of trust funds (new trust funds)			
5. Payment — lien for elderly R.S.A. 72:38A			
6. Refund and payment — yield tax escrow			
Other — *Specify* —			
7.			
8. Bridge Maintenance	283	11,477	
9. Landfill Closing	7,301		
10. Prepaid 1989 expenses	7,953		
11. Miscellaneous	13,042		
12.			

FORM MS-6 (9-21-88)

VII EXPENDITURES ALL FUNDS — Continued

(Report payments to other governments in part XI only)

	Maintenance budget item: Salaries, wages and current operations (a)	Capital outlay: Purchase of equipment, land and buildings (b)	Capital outlay: Construction (c)
PAYMENTS TO OTHER GOVERNMENTS			
1. To State — dog license and marriage licenses			
2. Taxes paid to county	202,498		
3. Payments to precincts			
4. Taxes paid to school district ~~1988~~ ( ); 1988 ( ); 1989 (x)	1,069,255 1,002,000		
5. Total payments for all purposes	$6,201,024	$ 135,854	$
6. Cash on hand 12/31/88 (6/30/89)	427,612		
7. **GRAND TOTAL** →	$6,764,490	$	$

VIII BONDS AND LONG TERM NOTES AUTHORIZED-UNISSUED

Purpose — *List each separately*	Year (a)	Amount (b)
1.		
2.		
3.		
4.		
5.		

IX SCHEDULE OF LONG TERM INDEBTEDNESS (As of December 31, 1988 or June 30, 1989)

	Purpose* (a)	Amount (b)
Long term notes outstanding — *List separately*		
1.		
2.		
3.		
4.		
5.		
6. **Total long term notes outstanding** →		
Bonds outstanding — *List separately*		
1. NH Municipal Bond Bank	Water	800,000
2. Farmer's Home	Sewer	944,640
3. Farmer's Home	Recycle	260,000
4. NH Municipal Bond Bank	Sewer	340,000
5.		
6. **Total bonds outstanding** →		2,344,640
TOTAL LONG TERM INDEBTEDNESS — 12/31/88 or 6/30/89 — *Sum of lines A6 and B6* →		2,344,640

* *Use code "S" for sewer bonds; "W" for water bonds; "G" for general purpose bonds.*

MS-6 (8-21-88)

Part X DEBT OUTSTANDING, ISSUED AND RETIRED

Long-term debt purpose	Bonds outstanding at the beginning of this fiscal year (a)	Bonds during this fiscal year: Issued (b)	Bonds during this fiscal year: Retired (c)	Outstanding at the end of this fiscal year: General obligations (d)	Outstanding at the end of this fiscal year: Revenue (e)
Water-sewer utility	19A 2,234,000	29A	39A 149,360	41A 2,084,640	44A
Industrial revenue	19T	24T	34T		44T
All other debt	19X 272,500	29X	39X 12,500	41X 260,000	44X
Education	19M	29F	39F	44F	41F

Short-term (TAN's) debt outstanding at beginning of fiscal year	61V $ 600,000
Short-term (TAN's) debt outstanding at end of fiscal year	64V $ Ø

Part XI INTERGOVERNMENTAL EXPENDITURES

Report payments made to the State or other local governments **on a reimbursement or cost-sharing basis**. Do not include these expenditures in part IV.

Purpose	Amount paid to other local governments (a)
Schools	M12 $
Sewers	M80
All other — county	M88
All other — towns	M88

Purpose	Amount paid to the State (b)
Welfare	L79 $
Highways	L44
All other purposes	L89

Part XII SALARIES AND WAGES

V96

Report here the total salaries and wages paid to all employees of your city before deductions for social security, retirement, etc. Include also salaries and wages paid to employees of any utility owned and operated by your government, as well as salaries and wages of city employees charged to construction projects. These amounts may be taken form the W3 form filed by your government for the year ended December 31, 1988.

Z00 $ 417,783

Part XIII CASH AND INVESTMENTS HELD AT END OF FISCAL YEAR

Report separately for each of the three types of funds listed below, the total amount of cash on hand and on deposit and investments in Federal Government, Federal agency, State and local government, and non-governmental securities. Report investments at par value. Include in the sinking fund total any mortgages and notes receivable held as offsets to housing industrial financing loans. Exclude accounts receivable, value of real property, and all non-security assets.

Type of fund	Amount at end of fiscal year *Omit cents*
. Sinking funds — Reserves held for redemption of long-term debt.	W01
. Bond funds — Unexpended proceeds from sale of bond issues held pending disbursement.	W31
. All other funds except employee retirement funds	W81 427,612

Part XV **SCHEDULE OF CITY/TOWN PROPERTY (As of December 31, 1988; June 30, 1989)**

Name of city

Description *Give value on basis of cost. If no records have been kept, make careful inventory and appraisal of all property belonging to the town.*	Value
1a. City/town hall, lands and buildings	259,400
b. Furniture and equipment	25,000
2a. Libraries, lands and buildings	373,100
b. Furniture and equipment	10,000
3a. Police Department, lands and buildings	11,000
b. Equipment	
c. Parking meters	
4a. Fire Department, lands and buildings	172,000
b. Equipment	100,000
5a. Highway department, lands and buildings	90,000
b. Equipment	80,000
c. Materials and supplies	
6. Parks, commons and playgrounds	139,900
7. Water supply facilities, if owned by city/town	27,000
8. Sewer plant and facilities, if owned by city/town	100,000
9. Schools, lands and buildings, equipment	2,425,600
10. Airports, if owned by city/town	
11. All lands and buildings acquired through tax collector's deeds — *Give assessed valuation of property so taken listing each piece separately.*	
a. Eaton Land	3,600
b. Old Store Land	1,300
c. Fraser Land	18,400
d. Howard Land	5,200
e. Baldwin Land	8,200
12. All other property and equipment — *Give description*	
Parking Lot	25,600
TOTAL →	3,875,300

FORM MS-5 (9-21-88)

BALANCE SHEET

Name of city/town

ASSETS
As of December 31, 1988, June 30, 1989

Line No.				
200	Cash			
201	All funds in custody of treasurer *(Attach supporting schedule)*	427,612		
202	In hands of officials *(Attach supporting schedule)*			
203	Investments *(Attach supporting schedule)*			
204				
205				
206	**TOTAL CASH**			427,612
207				
208				
209				
210				
211				
212				
213	Accounts due to the city/town			
214	Due from State			
215	Joint highway construction accounts, unexpended balance in State treasury			
216	Other receivables			
217	Due from other towns-Recycle	11,319		
218	Due from Sewer Department	75,386		
219	Due from Revenue Sharing	10,686		
220	Reimbursements due Trust funds	12,540		
221	Due from Capital Projects	61,540		
222	Reimbursements due from Other Funds	23,381		
223	Lien for the elderly (R S A 72.38-A) (Offsets similar liability account)			
224	Prepaid expenses	7,954		
225				
226				
227				
228				
229				
230				
231				
232	**Total accounts due to the city**			202,806
233	Unredeemed taxes — *From tax sale/tax lien on account of —*			
234	(a) Levy of 1987	93,332		
235	(b) Levy of 1986	7,038		
236	(c) Levy of 1985	417		
237	(d) Previous years			
238	**Total unredeemed taxes**			100,787
239	Uncollected taxes — *Including all taxes*			
240	(a) Levy of 1988	464,262		
241	(b) Levy of 1987			
242	(c) Levy of 1986			
243	(d) Previous years			
244	(a) Uncollected sewer rents assessments (Offset similar liability account)	44,454		
245	**Total uncollected taxes**			508,716
246	**Total assets — *Sum of lines 206 + 212 + 232 + 238 + 245***			1,239,921
247	Fund balance-current deficit (Excess of liabilities over assets)			
248	**GRAND TOTAL — *Sum of lines 246 and 247***			1,239,921
249	Fund balance — December 31, 1987 (June 30, 1988)	195,660		
250	Fund balance — December 31, 1988 (June 30, 1989) Per CPA Audit	163,169		
251	Change in financial condition	(32,491)		

M MS-5 (9-21-88)

BALANCE SHEET

LIABILITIES
As of December 31, 1988, June 30, 1989

0	Accounts owed by the city/town			
1	Accounts payable — *Attach schedule*	4,250		
2	Unexpended balances of special appropriations — *Attach schedule* see below*	31,408		
3	Unexpended balances of bond and note funds — *Attach schedule*			
4	Sewer fund	44,454		
5	Parking meter fund			
6	Unexpended revenue sharing funds			
7	Unexpended law enforcement assistance funds			
8	Unexpended State highway subsidy funds	20,205		
9	Performance guarantee (bond) deposits			
0	Uncollected sewer rents/assessments (Offsets similar asset account)			
1				
2				
3	Due to State			
4				
5	Dog license fees collected — Not remitted			
6	Due to Water Fund	61,824		
7	Payroll Taxes Payable	7,570		
8				
9				
0	Yield tax deposits (Escrow account)			
1	County taxes payable			
2	Precincts taxes payable			
3	School district(s) tax(es) payable	924,544		
4				
5	Tax anticipation notes outstanding — *List each note separately with name of holder and maturity date*			
6				
7				
8				
9				
0				
1				
2	Other liabilities — *Attach schedule*			
3	Property taxes collected in advance			
4	Lien for the elderly (Offsets similar asset account)			
5				
6				
7	**Total accounts owed by the city**			1,092,045
8				
9	State and city joint highway construction accounts			
0	(a) Unexpended balance in State treasury			
1	(b) Unexpended balance in city treasury			
2	**Total of State and city joint highway construction account**			
3	**Total liabilities — *Sum of lines 337 + 342***			1,092,045
4	Fund balance — Current surplus (Excess of assets over liabilities)			145,666
5				
6				
7	**GRAND TOTAL — *Sum of lines 343 and 344***			1,237,711

* from line 302: CARRYOVERS

sidewalks	2,637
master plan	1,250
library	1,214
bridges	26,109

MS-5 (9-21 88)

Carey, Vachon
& Clukay, PC
Certified Public Accountants

131 Middle Street
Manchester, New Hampshire 03101
(603) 622-7070

Board of Selectmen
Town of Wilton, New Hampshire

We have compiled the actual expenditures and actual revenues of the Town of Wilton, New Hampshire for the year ended December 31, 1988 included in the accompanying Form MS-7, in accordance with standards established by the American Institute of Certified Public Accountants.

Our compilation was limited to presenting in the form prescribed by the New Hampshire Departments of Revenue Administration, information that is the representation of Town Officials. We have not audited or reviewed the financial information referred to above and, accordingly, do not express an opinion or any other form of assurance on it.

The financial report, Form MS-7, is presented in accordance with the requirements of the New Hampshire Department of Revenue Administration which differ from generally accepted accounting principles. Accordingly, this financial information is not designed for those who are not informed about such differences.

Carey, Vachon & Clukay, PC

March 16, 1989

PURPOSES OF APPROPRIATION (RSA 31:4)	Actual Appropriations 1988 (1988-89) (omit cents)	Actual Expenditures 1988 (1988-89) (omit cents)	Selectmen's Budget 1989 (1989-90) (omit cents)	Budget Committee Recommended 1989 (1989-90) (omit cents)	Budget Committee Not Recommended (omit cents)
GENERAL GOVERNMENT					
1 Town Officers' Salary	16125	12,771	3125	3850	
2 Town Officers' Expenses	77210	89,038	97913	97913	
3 Election and Registration Expenses	4000	3,192	2175	1200	
4 Cemeteries	13500	10,996	13695	13695	
5 General Government Buildings	14715	12,976	17455	17455	
6 Reappraisal of Property					
7 Planning and Zoning	15803	19,558	17728	16478	
8 Legal Expenses	8000	3,869	5000	5000	
9 Advertising and Regional Association					
10 Contingency Fund	3669.20	2,000	2500	2500	
11					
12					
13					
14					
PUBLIC SAFETY					
15 Police Department	152008	153,350	174103	174103	
16 Fire Department	34905	41,496	43826	40787	
17 Civil Defense	600	345	600	600	
18 Building Inspection			8320	8320	
19 Communications	26900	26,864	32950	32950	
20 Hydrant Rental	15300	14,875	16000	16000	
21					
22					
HIGHWAYS, STREETS & BRIDGES					
23 Town Maintenance	141754	133,656	145625	145625	
24 General Highway Department Expenses	52000	41,467	49000	49000	
25 Street Lighting	18000	14,800	18000	18000	
26 Flood Damage		742			
27 Highway Block Grant	61605	41,400	61605	61605	
28 Sidewalks (2636)		31			
29 Mason Rd Upgrade		21,165			
30					
SANITATION					
31 Solid Waste Disposal	190200	165,157	212345	216968	
32 Garbage Removal					
33					
34					
35					
36					
HEALTH					
37 Health Department	200	200	300	300	
38 Hospitals and Ambulances	9822	10,431	26358	26358	
39 Animal Control	1500	413	500	500	
40 Vital Statistics	150		0	0	
41 Mental Health	2575	2,700	3000	3000	
42 Visiting Nurse	6000	6,000	6500	6500	
43					
WELFARE					
44 General Assistance	5000	2,490	5000	5000	
45 Old Age Assistance					
46 Aid to the Disabled St Joseph Meals	900	900	660	660	
47					
48					

PURPOSES OF APPROPRIATION (RSA 31:4)	Actual Appropriations 1988 (1988-89) (omit cents)	Actual Expenditures 1988 (1988-89) (omit cents)	Selectmen's Budget 1989 (1989-90) (omit cents)	Budget Committee Recommended 1989 (1989-90) (omit cents)	Budget Committee Not Recommen (omit cent
CULTURE AND RECREATION					
49 Library	41,500	41,597	46,455	46,455	
50 Parks and Recreation	1,550	1,641	1,800	1,800	
51 Patriotic Purposes	750	750	750	750	
52 Conservation Commission	3,500	3,015	1,750	1,750	
53 W/L Youth Center/Goss Park	5,325	5,325	5,325	5,325	
54					
DEBT SERVICE					
55 Principal of Long-Term Bonds & Notes	12,500	12,500	12,500	12,500	
56 Interest Expense—Long-Term Bonds & Notes	18,000	18,000	18,000	18,000	
57 Interest Expense—Tax Anticipation Notes	65,000	69,124	68,000	68,000	
58 Library principle/interest			11,804	11,804	
59 Fiscal Charges on DebtSewer Bond Pr	37,433	37,433	43,672	43,672	
60 Sewer Bond Int 2C	15,152	15,152	12,681	12,681	
local sewer bond prin.	19.680	19.680	19.680	19.680	
CAPITAL OUTLAY					
61. see attached schedule	72,350	144,438	242,087	114,212	97,87
64					
65					
66					
67					
68					
OPERATING TRANSFERS OUT					
69 Payments to Capital Reserve Funds					
70 See Attached Schedule	36,750	36,750	55,000	25,000	30,00
71					
72					
73					
74 General Fund Trust					
75					
MISCELLANEOUS					
76 Municipal Water Department	169,585	187,561	174,561	173,661	90
77 Municipal Sewer Department	185,981	183,474	212,302	212,302	
78 ~~Municipal Electric Department~~ Benefits			8,800	6,268	
79 FICA, Retirement & Pension Contributions	24,191	19,434	27,000	25,626	
80 Insurance	9,000	16,791	17,000	17,000	
81 Unemployment Compensation	800	1,737	2,500	1,566	
82 Insurance/Liability	27,804	27,360	31,000	23,102	
83 Workmen's Compensation	4,334	22,569	12,000	7,533	
84					
85 **TOTAL APPROPRIATIONS**	1,623,536	1,697,213	1,968,951	1,843,054	128,7

Less Amount of Estimated Revenues, Exclusive of Taxes (Line 133) 1,324,003

Amount of Taxes to be Raised (Exclusive of School and County Taxes) 519,051

BUDGET OF THE TOWN OF WILTON , N.H.

BUDGET FOR TOWNS WHICH HAVE ADOPTED THE PROVISIONS OF THE MUNICIPAL BUDGET LAW

SOURCES OF REVENUE	Estimated Revenues 1988 (1988-89) (omit cents)	Actual Revenues 1988 (1988-89) (omit cents)	Selectmen's Budget 1989 (1989-90) (omit cents)	Estimated Revenues 1989 (1989-90) (omit cents)
TAXES				
it Taxes	18000	19,750	19540	19540
l Bank Stock Taxes	10		10	10
axes	7000	5,250	2000	2000
and Penalties on Taxes	22000	33,248	25000	25000
ry Penalties			300	300
se Change Tax				
Sale Posting Fee	300	3,139	2500	2500
RGOVERNMENTAL REVENUES-STATE				
Revenue-Block Grant	158000	158,193	158000	158000
ly Block Grant	61605	61,605	61605	61605
d Tax				
nd Water Pollution Projects	52585	52,585	56353	56353
a c State-Federal Forest Land	400	368	400	400
Reimbursements FEMA Flood Funds		8,059		
ERGOVERNMENTAL REVENUES-FEDERAL				
Gift/Library				
ENSES AND PERMITS				
Vehicle Permit Fees	240000	254,485	250000	250000
icenses	1500	2,014	1500	1500
ess Licenses, Permits and Filing Fees	10	32	10	10
nissions			10000	10000
ARGES FOR SERVICES				
ne From Departments	43000	52,841	45000	45000
of Town Property	500	500	500	500
ycling/other towns	146404	149,547	155422	155422
ndfill/other towns	2010		2100	2100
SCELLANEOUS REVENUES				
ests on Deposits	70000	73.236	68000	68000
of Town Property			500	500
cycling Center Sales	25000	40,827	25000	25000
come Trust Funds	14000	12,733	14000	14000
THER FINANCING SOURCES				
eeds of Bonds and Long-Term Notes				
me from Water and Sewer Departments xxxxxxx	169585	229,769	173661	173661
ndrawals from Capital Reserve	28.000	10,500	36000	36000
ndrawals from General Fund Trusts				
enue Sharing Fund			3400	3400
xxxxxx Worksmen Comp Refund		2,727		
come from Sewer Dept	185891	271,063	212302	212302
thdrawal Cap Reserve Expendable Trust	8000	7,877		
TOTAL REVENUES AND CREDITS	1254100	1,450,348	1,324,003	1,324,003

Detail of Line 61

	Actual 1988 Appropriated	Actual 1988 Expended	Selectmen's Budget 1989	Budget Comm Recommended	Budget Comm not Recommended
Capital Outlay					
Conservation Land Acquisition	1,000	1,000	100,000	-	100,000
Master Plan	1,250	-	1,250	1,250	
Highway Sander	8,000	6,700	9,500	9,200	300
Fire Dept Equip	6,300	6,255	7,525	6,950	575
Fire Dept Rescue Vehicle			50,000	50,000	
Bridge Project (12,869)	25,000	11,760			
Recycle Bobcat	24,800	23,350	3,500	3,500	
Police Lts/Radio			2,372	2,372	
Highway Truck (22,000)		18,658			
Police Cruiser			15,000	15,000	
Police Computer			8,500	8,500	
Water Holes			3,000	3,000	
Landfill Closing	6,000	7,301	5,000	5,000	
Library Access (85,000)		61,540			
Town Hall Repair			36,440	39,440	(3,000)
Fire Dept Roof		7,874			
Totals	72,350	144,438	242,087	144,212	97,875

Detail of Line 70

Capital Reserve					
Police	3,000	3,000			
Ambulance	5,000	5,000	5,000	5,000	
Fire Dept Rescue Vehicle	21,000	21,000			
Fire Dept Truck 262	4,750	4,750	30,000	0	30,000
Fire Dept Roof	3,000	3,000			
Conservation			20,000	20,000	
Totals	36,750	36,750	55,000	25,000	30,000

TOWN OFFICER'S SALARIES
APPROPRIATION - 16,125.00

Selectmen, G. Bohosiewicz	800.00
R. Greeley	800.00
D. Stein	1,000.00
Overseer of Welfare	150.00
Treasurer	300.00
Trustee of Trust Funds	75.00
Town Clerk	2, 088.50
Tax Collector	6,979.45
Building Inspector	540.00
Salaries, Special	38.50
Total	**12,771.45**

TOWN OFFICER'S EXPENSES
APPROPRIATION 77,210.00

Tax Collector Payroll	4,406.40
Town Clerk Payroll	3,560.20
Building Inspector Payroll	5,042.50
Secretary Payroll	18,063.45
Assistant Secretary Payroll	17,997.86
Salaries, Specials	94.50
Petty Cash	183.30
Commissions, Payroll	4,023.82
Abatements	37.27
Advertising & Notices	502.27
Appraisal	5,260.00
Auditors	6,440.00
Conventions	364.00
Computer Service	4,009.73
Contracted Services	277.00
Dues & Subscriptions	1,872.15
New Equipment	1,870.00
Marriage License Fees	13.00
Miscellaneous	209.59

Payroll Service	1,212.15
Postage	2,769.41
Tax Map Up-Date	1,750.00
Rental	28.85
Recording Fee	410.79
Service Contracts	1,931.40
Supplies	3,014.93
Telephone	735.73
Town Report	2,584.40
Travel	198.08
Wilton Water Works	175.00
Total	**89,037.78**

ELECTION AND REGISTRATION EXPENSES
APPROPRIATION 4,000.00

Moderator	291.00
Supervisors of the Checklist	764.50
Ballot Clerks-Counters	1,150.25
Advertising and Notices	339.68
Checklist Computer Printing	28.80
Computer Service	81.30
Lunches	142.37
Printing	52.35
Supplies	342.67
Total	**3192.92**

CEMETERIES
APPROPRIATION 13,500.00

Labor	8,342.62
Electricity	62.70
Equipment, New	783.18
Fuel, Gasoline	198.72
Loam	336.00
Oils & Grease	32.30
Repairs, Equipment	20.00
Repair Parts	216.38

Supplies	810.62
Tires	12.43
Wilton Water Works	175.00
Total	**10,995.65**

TOWN HALL BUILDING EXPENSE
APPROPRIATION 14,715.00

Labor, Payroll	845.28
Chemicals	220.00
Contracted Services	89.84
Electricity	3,288.73
Heating Fuel	5,174.10
Janitorial	1,747.26
Sewer Tax	1,440.00
Supplies	585.20
Repair Equipment	145.40
Correction Prior Year Expense	(560.00)
Total	**12,975.81**

PLANNING & ZONING
APPROPRIATION 15,803.00

Salary-Secretary	1,852.71
Salary-Assistant Secretary	256.00
Advertising and Notices	1,147.48
Contracted Services	12,896.91
Dues and Subscriptions	1,738.00
Legal Expense	10.00
Overpayment	40.00
Postage	488.68
Printing	356.10
Recording Fee	380.25
Supplies	350.40
Conventions	42.00
Total	**19,558.53**

LEGAL EXPENSES
APPROPRIATION 8,000.00

Legal Expenses	3,869.40
Total	3,869.40

CONTINGENCY FUND
APPROPRIATION 3,669.20

Fire Department Repairs	2,000.00
Total	2,000.00

POLICE DEPARTMENT
APPROPRIATION 152,008

Police Chief	29,021.00
Full Time Police Officers	84,347.46
Part Time Police Officers	20,162.48
Ammunition	346.17
Breathalyzer Test	531.78
Conventions	450.00
Dog Control	140.00
85 Cruiser	624.46
87 Cruiser	1268.11
Dues and Subscriptions	115.00
Equipment Rental	408.00
Equipment, New	51.00
Film & Developing	49.24
Gasoline	7,293.21
Insurance	630.80
Lunches	3.85
Postage	181.95
Radio Repairs	561.00

Repairs, Equipment	105.22
Supplies	2,084.58
Telephone	1,732.80
Tires	655.92
Travel	83.00
Uniforms	2,110.62
Uniform Cleaning	392.25
Total	**153,349.90**

FIRE DEPARTMENT
APPROPRIATION 34,905.00

Reimbursement	12,293.00
Air Pack Maintenance	296.36
Clothing	194.31
Dues and Subscriptions	126.20
Electricity	1,167.63
Gasoline	2,513.05
Heating Fuel	1,366.54
Insurance	678.00
Medical	90.00
Miscellaneous	112.35
Repairs, Raido	2,462.28
Repairs, Equipment	13,542.03
Repairs, Building	1,989.97
Sewer Tax	360.00
Supplies	1,201.97
Telephone	445.40
Tires	1,083.60
Training	864.00
Wilton Water Works	175.00
Janitorial	1,650.00
Correction of Prior Year Expense	(1,115.92)
Total	**41,495.77**

CIVIL DEFENSE
APPROPRIATION 600.00

Dues and Subscriptions	35.00
Supplies	310.00
Total	**345.00**

COMMUNICATIONS
APPROPRIATION 26,900.00

Milford Area Communications	25,263.23
Wilton Telephone	1,601.05
Total	**26,864.28**

HYDRANT RENTAL
APPROPRIATION 15,300.00

Hydrant Rental	14,875.00
Total	**14,875.00**

HIGHWAY MAINTENANCE
APPROPRIATION 141,754

Labor, Payroll	71,450.74
Street Sweeping	1,400.00
Advertising and Notices	13.90
Blades and Bolts	2,361.18
Fuel, Diesel	3,807.69
Electricity	600.98
Equipment Rental	4,887.00
Fuel, Gasoline	3,457.08
Insurance, Damage	668.43
Manholes	562.54
Oils & Grease	1,530.27
Patch-Hot Top	72.00
Pipes & Culverts	565.24
Repairs, Radio	713.00
Repairs, Equipment	6,052.92
Repair Parts	7,717.21
Salt	12,822.32
Sand and Gravel	4,576.05
Supplies	8,017.03
Telephone	809.65
Tires	1,312.12
Travel	64.50

Wilton Water Works	175.00
Chains	1,411.50
Steel	168.90
Correction to Prior Year Expenditures	(1,561.37)
Total	**133,655.88**

HIGHWAY RESURFACING
APPROPRIATION 52,000.00

Labor	2,977.28
Asphalt	33,979.71
Fuel, Diesel	280.33
Patch-Hot Top	540.00
Repairs, Equipment	37.32
Repair Parts	175.86
Sand & Gravel	2,490.23
Total	**40,480.73**

SIDEWALKS
APPROPRIATION 0.00

Balance Forward	(2,667.61)
Supplies	31.00
Total	**(2,636.61)**

STREET LIGHTING
APPROPRIATION 18.000.00

Street Lighting	14,800.16
Total	**14,800.16**

BLOCK GRANT EXPENSE
APPROPRIATION 61,605.00

Labor	1,563.76
Asphalt	18,730.10
Equipment Rental	6,500.00
Pipes and Culverts	2,671.40
Sand and Gravel	11,934.63

Total	**41,399.89**

FLOOD DAMAGE
APPROPRIATION 0.00

Labor	742.03
Total	**742.03**

MASON ROAD UP-GRADE
APPROPRIATION 0.00

Labor	12,512.85
Equipment Rental	7,546.00
Pipes and Culverts	245.00
Repairs, Equipment	239.00
Repair Parts	20.00
Sand and Gravel	517.84
Supplies	83.71
Total	**21,164.40**

BRIDGE MAINTENANCE
APPROPRIATION 0.00

Supplies	987.18
Total	**987.18**

RECYCLING CENTER
APPROPRIATION 190,200.00

Labor, Payroll	87,876.38
Reimbursement	758.80
Advertising and Notices	290.63
Ties and Freight	1,411.27
Blades and Bolts	66.60
Contracted Services	638.90
Incinerator Repairs	4,997.72
Diesel Fuel	731.25
Dues and Subscriptions	387.38

Electricity	2,769.96
Landfill Maintenance/Dumpster Hauling	28,519.20
Fuel, Heating	7,101.81
Toxic Clean-up	4,494.00
Insurance, Damage	57.39
Insurance, Liability	1,350.00
Oils and Grease	207.54
Postage	97.00
Repairs, Equipment	2,475.04
Repairs, Buildings	214.25
Supplies	833.48
Telephone	1,005.77
Tire Removal	3,500.00
Travel	663.35
Trucking	3,326.43
Worker's Comp	1,546.22
Social Security	6,599.52
Employee Benefits	5,179.20
Correction to Prior Year Expenditures	(1,941.67)
Total	**165,157.42**

HEALTH DEPARTMENT
APPROPRIATION 200.00

Health Officer	200.00
Total	**200.00**

HOSPITALS AND AMBULANCES
APPROPRIATION 9,822.00

WLVARA	9,787.50
Worker's Comp	644.26
Total	**10,431.76**

ANIMAL CONTROL
APPROPRIATION 1,500.00

Advertising and Notices	83.40
Dog Control	239.96

Supplies	89.54
Total	**412.90**

VITAL STATISTICS
APPROPRIATION 150.00

Expenditures	-0-
Total	**-0-**

MENTAL HEALTH
APPROPRIATION 2,575.00

Monadnock Family Mental Heath	2,700.00
Total	**2,700.00**

HOME HEALTH CARE
APPROPRIATION 6,000.00

Home Health and Community Services	6.000.00
Total	**6,000.00**

GENERAL ASSISTANCE
APPROPRIATION 5,000.00

Food	665.18
Rental	1825.00
Total	**2,490.18**

ST JOSEPH'S SERVICES HOMEBOUND
APPROPRIATION 900.00

St Joseph's Community Services	900.00
Total	**900.00**

LIBRARY
APPROPRIATION 41,500.00

Labor		1,097.00
Support		40,500.00
	Total	**41,597.00**

PARKS AND RECREATION
APPROPRIATION 1,550.00

Labor		1,557.03
Equipment Rental		20.00
Fuel, Gasoline		44.64
Supplies		19.98
	Total	**1,641.65**

W/L YOUTH CENTER-GOSS PARK
APPROPRIATION 5,325.00

Wilton Youth Center		4,125.00
Insurance		1,200.00
	Total	**5,325.00**

PATRIOTIC PURPOSES
APPROPRIATION 750.00

Bent-Burke Post		750.00
	Total	**750.00**

CONSERVATION COMMISSION
APPROPRIATION 3,500.00

Nashua Regional Planning Commission		3,000.00
Postage		10.00
Printing		5.00
	Total	**3,015.00**

PRINCIPAL OF LONG TERM BONDS AND NOTES
APPROPRIATION 12,500.00

Recycling Principal	12,500.00
Total	**12,500.00**

INTEREST EXPENSE-LONG TERM BONDS AND NOTES
APPROPRIATION 18,000.00

Recycling Bond Interest	13,625.00
Sinking Fund	4,375.00
Total	**18.000.00**

INTEREST EXPENSE-TAX ANICIPATION NOTES
APPROPRIATION 65,000.00

Interest Paid INHB	69,124.00
Total	**69,124.00**

SEWER BOND PRINCIPAL
APPROPRIATION 37,433.00

Principal Payment	37,433.00
Total	**37,433.00**

SEWER BOND INTEREST
APPROPRIATION 15,152.00

Interest Payment	15,152.00
Total	**15,152.00**

SEWER BOND-LOCAL
APPROPRIATION 19,680.00

Local Share	19,680.00
Total	**19,680.00**

CONSERVATION COMMISSION LAND ACQUISITION
APPROPRIATION 1,000.00

Transfer to Conservation Commission Fund	1,000.00
Total	**1,000.00**

HIGHWAY SANDER
APPROPRIATION 8,000.00

New Equipment	6,700.00
Total	**6,700.00**

FIRE DEPARTMENT EQUIPMENT
APPROPRIATION 6,300.00

Equipment, New	804.04
Repairs, Equipment	3,183.37
Repairs, Radio	550.00
Supplies	1,717.40
Total	**6,254.81**

FIRE DEPARTMENT ROOF
APPROPRIATION 0.00

Building Repairs	7,874.26
Total	**7,874.26**

BRIDGE PROJECT
APPROPRIATION 25,000.00

Balance Forward	(12,868.91)
Labor	1,595.41
Contract Services	7,500.00
Supplies	2,664.60
Total	**(1,108.90)**

RECYCLE CENTER CAPITAL
APPROPRIATION 24,800.00

Equipment-Bobcat of NH	23,350.00

Total	**23,350.00**

HIGHWAY TRUCK
APPROPRIATION 0.00

Balance Forward	(22,000.00)
Equipment-McDevitt GMC	18,658.00
Total	**(3,342.00)**

LANDFILL CLOSING
APPROPRIATION 6,000.00

Contracted Services	7,300.67
Total	**7,300.67**

LIBRARY ACCESS
APPROPRIATION 0.00

Balance Forward	(85,000.00)
Contract Services	61,540.29
Total	**-23,540.29**

CAPITAL RESERVE
APPROPRIATION 36,750.00

Police Department	3,000.00
Ambulance	5,000.00
Fire Department Rescue Vehicle	21,000.00
Fire Department Truck 262	4, 750.00
Fire Department Roof Exp Tr	3,000.00
Total	**36,750.00**

SEWER DEPARTMENT
APPROPRIATION 185,891.00

Labor	2,339.79

Commissioner's Salary	900.00
Pump Station Maintenance	2,421.40
Communications	600.00
Computer Service	200.20
Engineering Service	2,967.27
Contracted Services	74.16
Electricity	2,895.10
New Equipment	395.11
Fuel, Gasoline	35.28
Interest Expense	65,833.50
Legal Expense	125.00
Patch-Hot Top	123.69
Principal Payment	48,252.50
Repayment	280.00
Repairs, Equipment	1,498.05
Repair Parts	272.90
Sewer Use Charge	51,000.00
Sand and Gravel	13.00
Supplies	549.23
Telephone	197.76
Clerical	2500.00
Total	**183,473.94**

WATER DEPARTMENT
APPROPRIATION 169,585.00

Labor	11,807.82
Flush Water Lines	792.00
Advertising and Notices	289.80
Chemicals	1,337.06
Conventions	27.00
Clorinator Labor	639.00
Computer Service	318.00
Contracted Services	414.62
Dues and Subscriptions	30.00
Electricity	3,267.63
Equipment Rental	1,360.00
Gas Heat	427.88
Fuel, Gasoline	50.40
Interest Expense	67,864.43
Legal Expense	10,311.25
Patch-Hot Top	742.76

Postage	135.50
Principal Payment	50,000.00
Printing	112.87
Repairs, Equipment	2,319.76
Repair Parts	20.00
Supplies	6,075.62
Telephone	65.92
Testing	20,175.00
Travel	61.80
Clerical	2,500.00
Town Overhead	4,115.00
Rental	500.00
Commissioners Salaries	1,800.00
Total	**187,561.12**